PONTA LOPUD JAZZ FESTI-VAL

29-31/8/2024

S velikim zadovoljstvom pozdravljamo vas na 2. Ponta Lopud Jazz festivalu, živopisnoj proslavi jazz glazbe na slikovitom otoku Lopudu.

I ove godine s ponosom vam predstavljamo vrhunsku postavu međunarodno priznatih glazbenika i mentora koji će podijeliti svoje neprocjenjivo znanje i strast s novom generacijom umjetnika. Pod vodstvom legendarnog jazz mastera Kennyja Wernera, ugledni mentori – jazz umjetnici koje je odabrala umjetnička direktorica festivala Thana Alexa – pružit će neprocjenjive uvide i potaknuti kreativnost među sudionicima. Svake večeri, lopudska publika uživat će u čaroliji jazz glazbe u očaravajućem ambijentu vrta Grand hotela, zaštićenog arhitektonskog zdanja arhitekta Nikole Dobrovića.

Kreativna platforma Ponta Lopud razvija se kao ključni stup kulturnog pejzaža našeg otoka, zahvaljujući nesebičnoj podršci naših partnera, sponzora i prijatelja Ponta Lopuda, koji nam pomažu u očuvanju povijesne i kulturne baštine otoka. Sretni smo što vas možemo ponovno ugostiti i nastaviti našu jazz priču na Lopudu.

Dobro nam došli na 2. izdanje Ponta Lopud Jazz festivala!

Tilda Grossel Bogdanović, suosnivačica

It is with great pleasure that we welcome you to the 2nd Ponta Lopud Jazz Festival, a vibrant celebration of jazz music on the picturesque island of Lopud.

This year, we are proud to present a top line-up of internationally recognized musicians and mentors, who will share their invaluable knowledge and passion with the new generation of artists. Under the guidance of the legendary Jazz Master Kenny Werner, distinguished mentors – jazz artists selected by the festival's artistic director Thana Alexa – will provide invaluable insights and inspire creativity among the participants. Every evening, the Lopud audience will enjoy the magic of jazz music in the enchanting setting of the Grand Hotel garden, a protected architectural masterpiece by architect Nikola Dobrović.

The Ponta Lopud Creative Platform is evolving as a key pillar of the cultural landscape of our island, thanks to the generous support of our partners, sponsors, and friends of Ponta Lopud, who help us preserve the historical and cultural heritage of the island. We are happy to welcome you again and continue our jazz story on Lopud.

Welcome to the 2nd edition of the Ponta Lopud Jazz Festival!

Tilda Grossel Bogdanović, co-founder

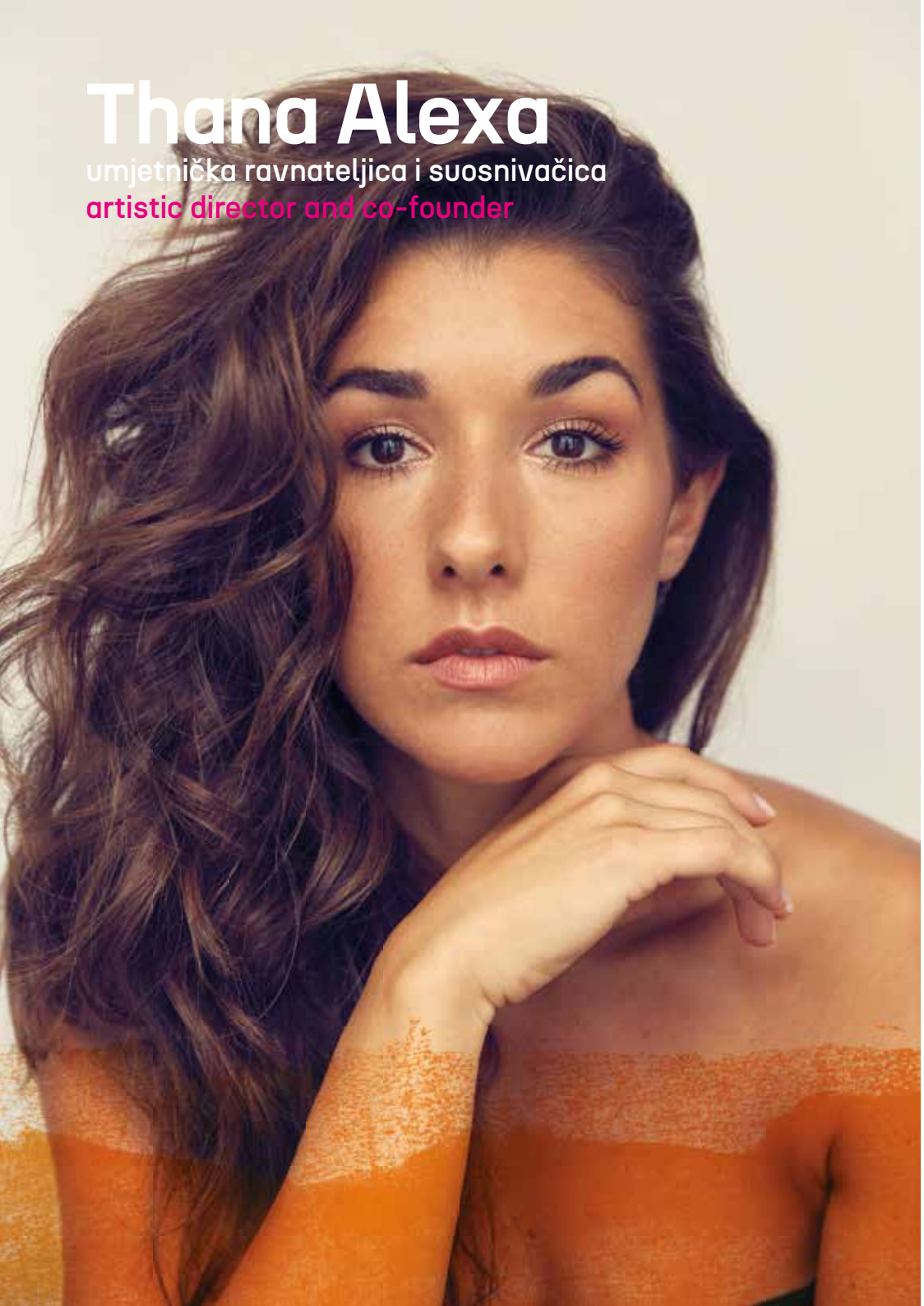

Thana Alexa

umjetnička ravnateljica i suosnivačica

artistic director and co-founder

Kao samostalna umjetnica, svjesna sam neprocjenjive vrijednosti vremena i prostora potrebnog za procesiranje životnih iskustava i potpuno uranjanje u trenutak, što potiče kreativnost. Također sam svjesna i toga koliko se takve prilike rijetko nude. Polazište Ponta Lopud Jazz festivala temelji se upravo na tome – pružiti umjetnicima, koji se nalaze na različitim stupnjevima karijere, mogućnost stjecanja takvih iskustava.

Tijekom tri čarobna dana na Lopudu, jazz master u rezidenciji, tri međunarodno poznata sastava i nešto više od desetak mladih profesionalnih glazbenika iz Hrvatske i susjednih zemalja odabranih da sudjeluju na radionicama okupit će se na svakodnevnim *masterclassovima*, gdje će razgovarati o trenutnom stanju glazbene industrije, razmjenjivati svoje kreativne i emocionalne uvide te raspravljati o tome kako održavati kreativnost i nadahnuće unatoč stalnoj buci i pritisku oko nas.

Ove godine s velikim uzbuđenjem predstavljamo nevjerojatno raznoliku i talentiranu skupinu umjetnika koji će s nama podijeliti svoja iskustva, uključujući jazz mastera u rezidenciji Kennyja Wernera, glazbenika nominiranog za Grammy te dobitnike Grammyja, Lindu May Han Oh & The Glass Hours i Nicole Zuraitis Quartet. Kao umjetnička direktorica, vrlo sam uzbuđena i ponosna što će po prvi puta na pozornici Ponta Lopuda nastupati i moj vlastiti sastav, u kojem će svirati umjetnici višestruko nagrađeni Grammyem, Antonio Sánchez i Michael League te pijanist Antonio Mazzei.

To će zasigurno biti vikend ispunjen čistom magijom.

Thana Alexa, umjetnička ravnateljica i suosnivačica

As an independent artist, I understand the immense value of having time and space to process life experiences and fully immerse oneself in the moment to cultivate creativity. I also recognize how rare it is to be given that luxury. Providing an opportunity for artists at different career levels with this kind of experience is the basis of the Ponta Lopud Jazz Festival.

Over three magical days on Lopud island, a Jazz Master in Residence, three internationally performing groups and just over a dozen young professional musicians from Croatia and the neighbouring countries, who have been selected to participate in the Festival, will join together for daily masterclass discussions to explore the current state of our industry, share their creative and emotional insights, and discuss how to stay creative and inspired despite the constant noise and pressure around us.

This year, we are thrilled to present an incredibly diverse and talented mix of artists sharing their gifts with us, including Grammy nominated Jazz Master in Residence Kenny Werner and Grammy-winning performing artists Linda May Han Oh & The Glass Hours, and Nicole Zuraitis Quartet. As artistic director, I am also very excited to present my own group for the first time on the Ponta Lopud stage, featuring multi-Grammy winning artists Antonio Sánchez & Michael League as well as pianist Antonio Mazzei.

It is sure to be a weekend filled with pure magic.

Thana Alexa, artistic director and co-founder

Program i raspored / Program and Schedule

29. kolovoza / August 29th

Masterclass 1:
Ponta Lopud okrugli stol: Stanje glazbene industrije i umjetničkog izražavanja / Ponta Lopud Jazz Roundtable: The State of the Industry and Artistic Expression

Masterclass 2:
Glazba i komunikacija: Mark Whitfield Jr, Antonio Mazzei, Fabian Almazan, Sam Weber, Dan Pugach i Idan Morim / Music & Communication with Mark Whitfield Jr, Antonio Mazzei, Fabian Almazan, Sam Weber, Dan Pugach and Idan Morim

Nastup / Performance
Kvartet Nicole Zuraitis / Nicole Zuraitis Quartet

Večernji jam session / Evening Jam Session:
Elektronički zvukovi i improvizacija – vodi Thana Alexa / Electronic Sounds and Improv led by Thana Alexa

30. kolovoza / August 30th

Masterclass 1:
Kenny Werner – Umijeće bez napora / Kenny Werner – Effortless Mastery

Masterclass 2:
Nicole Zuraitis, Sara Serpa, Thana Alexa, Will Vinson – Korištenje svog instrumenta kao lirskog i eksperimentalnog načina izražavanja / Nicole Zuraitis, Sara Serpa, Thana Alexa, Will Vinson – Using Your Instrument as a Lyrical & Experimental Way of Expression

Nastup / Performance:
Linda May Han Oh & The Glass Hours

Večernji jam session / Evening Jam Session:
PL Jazz sudionici / PL Jazz Participant House Band

31. kolovoza / August 31st

Masterclass 1:
Kenny Werner – Uranjanje u stvaralački „prostor" / Kenny Werner – Getting into "The Space"

Masterclass 2:
Antonio Sánchez – Pripovijedanje kroz glazbu / Antonio Sánchez – Storytelling Through Music

Nastup / Performance:
Thana Alexa feat. Antonio Sánchez, Michael League & Antonio Mazzei

Večernji jam session i zatvaranje festivala / Evening Jam Session & Closing of the Festival

Program

Ovogodišnji festivalski program uključuje jazz mastera u rezidenciji Kennya Wernera te tri benda u rezidenciji – Linda May Han Oh & The Glass Hours, Nicole Zuraitis kvartet te Thana Alexa feat. Antonio Sánchez, Michael League & Antonio Mazzei – impresivnu skupinu međunarodno priznatih umjetnika koji će tijekom festivala boraviti na otoku kao izvođači i mentori.

Svako jutro započet će razgovorima u okviru masterclassa u kojem će sudjelovati jazz master i članovi svakog benda u rezidenciji, nakon čega slijedi drugi masterclass ili *jam session* sudionika koje će voditi mentori festivala (glazbenici iz svakog od bendova). Cilj je ovih masterclass radionica mladim profesionalcima omogućiti usavršavanje glazbenih vještina i razmjenu kreativnih ideja s glazbenicima svjetske klase, koji donose globalnu perspektivu na Lopud.

Odabrana skupina glazbenika iz Hrvatske i susjednih država osobno je pozvana na otok za vrijeme trajanja festivala s namjerom stvaranja zajednice, poticanja inspiracije kroz svakodnevne intimne razgovore o stanju industrije u ovom glazbenom žanru, izvedbe, večernje *jam sessione* i nezaboravna iskustva.

This year's festival programming includes Jazz Master in Residence Kenny Werner and three Bands in Residence – Linda May Han Oh & The Glass Hours; Nicole Zuraitis Quartet; and Thana Alexa feat. Antonio Sánchez, Michael League & Antonio Mazzei – an impressive group of internationally renowned artists who will stay on the island as performers and mentors for the duration of the festival.

Each morning will begin with an open masterclass discussion together with our Jazz Master and members of each band in residence, followed by a second masterclass and/or "participant jam session" led by festival mentors (musicians from each of the performing bands). The purpose of these masterclasses is to enable young professionals to hone their craft and exchange creative ideas with world class musicians who bring a global perspective to Lopud.

A hand selected group of musicians from Croatia and neighbouring countries have been personally invited to the island for the duration of the festival with the intention of creating community and inspiration by sharing daily intimate conversations about the state of the industry, performances, evening jam sessions and unforgettable experiences.

Četvrtak / Thursday 29/8

Masterclass 1:
Ponta Lopud okrugli stol: Stanje glazbene industrije i umjetničkog izražavanja / Ponta Lopud Jazz Roundtable: The State of the Industry and Artistic Expression

Razgovor s jazz masterom Kennyem Wernerom i mentorima Lindom May Han Oh, Nicole Zuraitis, Thanom Alexom, Antonijem Sánchezom i Michaelom Leagueom
Discussion with Master Kenny Werner and Mentors Linda May Han Oh, Nicole Zuraitis, Thana Alexa, Antonio Sánchez and Michael League

Masterclass 2:
Glazba i komunikacija: Mark Whitfield Jr, Antonio Mazzei, Fabian Almazan, Sam Weber, Dan Pugach i Idan Morim / Music & Communication with Mark Whitfield Jr, Antonio Mazzei, Fabian Almazan, Sam Weber, Dan Pugach and Idan Morim

Jedinstvena diskusija i *jam session* osmišljeni su kako bi iskusnim glazbenicima pružili niz prilika za istraživanje suptilnijih nijansi djelovanja usklađene cjeline koju predstavlja ritam sekcija. Ova diskusija omogućit će glazbenicima da istraže i prošire svoj umjetnički izraz, razviju i usavrše glazbene signale te se usredotoče na ključne elemente timskog rada i suradnje.
An immersive discussion and jam designed to give experienced musicians a range of opportunities to delve into the finer points of working as a cohesive unit in the rhythm section. This discussion will allow musicians to explore and expand their artistry, develop and refine their musical cues and focus on the all-important elements of teamwork and collaboration.

Večernji jam session: Elektronički zvukovi i improvizacija – vodi Thana Alexa / Evening Jam Session: Electronic Sounds and Improv led by Thana Alexa

Spajajući elemente jazza, klasične glazbe, hip-hopa, soula, rocka, dance i elektroničke glazbe, jazz žanr otvara nove horizonte. Oni koji su prihvatili ovaj smjer u jazzu pronalaze nove načine improvizacije, skladanja i povezivanja kroz glazbu. Thana Alexa vodit će jam session sa sudionicima ističući korištenje elektronike, *loopova* i kompozicije u trenutku, bez notnih zapisa ili unaprijed postavljenih planova o tome što će se izvoditi.

Blending elements of jazz, classical, hip hop, soul, rock, dance, and electronica is bringing the jazz genre to new places. Those embracing this development are finding new ways of improvising, composing, and connecting through music. Thana Alexa will lead a participant jam highlighting the use of electronics, loops, and composition on the spot. No sheet music, no preset plans of what to play, just immersive improv and musical conversation.

Petak / Friday 30/8

Masterclass 1:
Kenny Werner – Umijeće bez napora / Kenny Werner – Effortless Mastery

Izvođenje glazbe trebalo bi biti jednostavno i prirodno poput disanja, ipak mnoge glazbenike sprečavaju nesigurnost, strah, sumnja u sebe i stres. Prije nego što istinski izrazimo svoje unutarnje ja, moramo naučiti biti u miru sa sobom i prevladati smetnje koje mogu otežati izvedbu. Kennyjev nevjerojatan rad izravno se bavi tim preprekama te nudi načine kako dozvoliti našoj prirodnoj kreativnoj moći da teče slobodno uz minimalan stres i napor. Ova majstorska radionica namijenjena je svakom glazbeniku koji osjeća da je dosegao ono najviše u svom razvoju, ali želi i više od toga, želi razviti praktične i detaljno razrađene metode za postizanje još većeg samopouzdanja i vještina u bilo kojem poduhvatu.
Playing music should be as simple and natural as drawing a breath, yet most musicians are hindered by self-consciousness, apprehension, self-doubt, and stress. Before we can truly express our inner self, we must first learn to be at peace and overcome the distractions that can make performance difficult. Kenny's remarkable work deals directly with these hindrances, and presents ways to let our natural creative powers flow freely with minimal stress and effort. This masterclass is for any musician who finds themselves having reached a plateau in their development and wants to develop practical and detailed ways to move towards greater confidence and proficiency in any endeavour.

Masterclass 2:
Nicole Zuraitis, Sara Serpa, Thana Alexa, Will Vinson – Korištenje svog instrumenta kao lirskog i eksperimentalnog načina izražavanja / Nicole Zuraitis, Sara Serpa, Thana Alexa, Will Vinson – Using your instrument as a lyrical and experimental way of expression

Kako koristiti svoj instrument i pritom ga prilagoditi različitim stilovima, imitirati različite zvukove te promijeniti izraz tog zvuka na temelju konteksta glazbe koju izvodi? U ovoj majstorskoj radionici naši će mentori raspravljati o zvukovima i frekvencijama koje mogu stvoriti svojim instrumentima te kako takvi zvukovi mogu rezultirati različitim oblicima izražavanja.
How does one take their instrument and adapt it to different styles, emulate different sounds, and change the expression of that sound based on the context of the music they're performing? In this masterclass our mentors will discuss the sounds and frequencies they can create with their instruments and how those sounds can lead to different forms of expression.

Večernji jam session: PL Jazz sudionici / Evening Jam Session: PL Jazz Participant House Band

Sudionici radionica sa sobom donose znanja i spoznaje s jutarnjih radionica i oživljavaju ih u izvedbi uživo i improvizaciji u trenutku.
Workshop participants bring the teachings from morning masterclasses to life in live performance and in the moment improvisation.

Subota / Saturday 31/8

Masterclass 1:
Kenny Werner – Uranjanje u stvaralački „prostor" / Kenny Werner – Getting into "The Space"

Kako doći do tog prostora u kojem svaki statički šum nestaje, a glazba sama teče?
U ovom će masterclassu Kenny Werner proanalizirati korištenje meditacije i svjesnosti trenutka dok improvizira, sklada i izvodi.
How does one get into that space where all the static disappears and the music just flows? This masterclass will explore how Kenny Werner uses meditation and mindfulness while improvising, composing and performing.

Masterclass 2:
Antonio Sánchez – Pripovijedanje kroz glazbu / Antonio Sánchez – Storytelling Through Music

Pripovijedanje je jedan od najvažnijih aspekata glazbe. Ono je dio vezivnog tkiva koje povezuje umjetnika s publikom. Kroz razgovor na ovom majstorskom tečaju polaznici će steći potrebne alate koje svi glazbenici – bez obzira na instrument, stil ili razinu na kojoj se nalaze – mogu koristiti za organiziranje svojih misli kroz glazbu i početi pripovijedati vlastite priče. Ti alati, kao što su razvijanje motiva, korištenje prostora, dinamika i namjera, ključni su za svakog umjetnika koji svoje glazbene ideje želi prenijeti na snažan i jasan način.
Storytelling is one of the most important aspects of music. It's part of the tissue that connects the artist to the audience. This masterclass discussion provides the must-have tools that all musicians – regardless of what instrument, style or level they find themselves in – can use to organise their thoughts in a musical way to start telling their own stories. Tools such as motivic development, use of space, dynamics and intention are essential for any artist to communicate their musical ideas in a strong and clear way.

Večernji jam session i zatvaranje / Evening Jam Session & Closing of the Festival

Program nastupa / Performance program

Vokalistica, skladateljica i pijanistica Nicole Zuraitis izvodi glazbu sa svog albuma iz 2024., *How Love Begins*, nagrađenog Grammyjem. Nicole Zuraitis je dobitnica potpore programa USArtists International (USAI). USAI je program organizacije Mid Atlantic Arts koji podržava umjetnike iz američkih saveznih država i teritorija u međunarodnim angažmanima i na globalnim umjetničkim tržištima. I ovaj angažman djelomično podržava Mid Atlantic Arts kroz USArtists International.
@midatlanticarts

Vocalist, composer and pianist Nicole Zuraitis performs the music from her 2024 Grammy winning album *How Love Begins*.
Nicole Zuraitis is a grantee of USArtists International (USAI)! USAI is a Mid Atlantic Arts program that supports artists from US states and territories at international engagements and global arts marketplaces. This engagement is supported in part by MidAtlantic Arts through USArtists International.
@midatlanticarts

29. kolovoza / August 29th
Kvartet Nicole Zuraitis / Nicole Zuraitis Quartet

Najnoviji projekt Oh, *The Glass Hours*, financirala je organizacija Chamber Music America New Jazz Works. Oh je intenzivno razmišljala o percepciji, životnim izborima i ciklusima koji su povezani s najvećim životnim paradoksima, te je svoje spoznaje koristila kao inspiraciju za novi set skladbi za bas, glas, alt saksofon, klavijature/efekte i bubnjeve.

Oh's most recent project, *The Glass Hours*, was funded by the Chamber Music America New Jazz Works Commission. Oh had been thinking a lot about perception, choices, and life cycles surrounding some of life's big paradoxes, and she used these thoughts to fuel this new set of compositions for bass, voice, alto saxophone, keyboards/effects, and drums.

30. kolovoza / August 30th
Linda May Han Oh &
The Glass Hours

31. kolovoza / August 31th
Thana Alexa feat. Antonio Sánchez, Michael League & Antonio Mazzei

Thana Alexa izvodi glazbu sa svog albuma ONA, koji je nominiran za Grammy, te premijerno izvodi potpuno novu glazbu sa svog sljedećeg albuma s posebnim gostima – bubnjarom Antonijem Sánchezom, basistom Michaelom Leagueom i pijanistom Antoniom Mazzeijem

Thana Alexa performs music from her Grammy nominated album ONA and premieres brand new music from her forthcoming album together with special guests drummer Antonio Sánchez, bassist Michael League and pianist Antonio Mazzei

Jazz Master and Mentors

Kenny Werner je pijanist i skladatelj nominiran za nagradu Grammy, dobitnik Guggenheimove stipendije i umjetnički direktor instituta Effortless Mastery na Berklee College of Music. Werner kroz vlastitu životnu priču i iskustva istražuje prepreke kreativnosti i bavljenju glazbom. Njegova knjiga *Effortless Mastery: Liberating the Master Musician Within* jedna je od najčitanijih knjiga o glazbi i improvizaciji, a pomogla je tisućama glazbenika diljem svijeta da oslobode vlastiti talent i potencijal. Werner je stvorio videozapise, održao mnogo predavanja diljem svijeta i napisao veliki broj članaka o tome kako glazbenici, umjetnici pa čak i poslovni ljudi mogu svom unutrašnjem "stvaraocu" dopustiti da svoju izvedbu podigne na najvišu razinu, pokazujući nam kako biti spontani, neustrašivi, radosni i disciplinirani u radu i životu. Kenny je 2003. osvojio nominaciju za nagradu Grammy u kategoriji najbolje instrumentalne kompozicije za *Inspiratio*n, skladbu koju izvodi s Tootsom Thielemansom. Guggenheimovom stipendijom nagrađen je 2010. za svoje najutjecajnije djelo, *No Beginning No End*, glazbeno putovanje u kojem istražuje tragediju i gubitak, smrt i prelazak iz jednog života u drugi. U suradnji s više od 70 glazbenika nastao je i Kennyjev treći album za Half Note Records, progresivna i opširna kompozicija u čijem izvođenju sudjeluju i Joe Lovano, Judy Silvano, puhački ansambl, zbor i gudački kvartet.

Kenny je nastupao s nekim od najpoznatijih glazbenika na svijetu, među kojima su: Toots Thielemans, Charles Mingus, Michel Legrand, Gunther Schuller, Marian McPartland, Dizzy Gillespie, Stan Getz, Elvin Jones John Scofield, Bill Frisell Nigel Kennedy, Lee Konitz, Pat Metheny, Michael Brecker, Randy Brecker, Joe Henderson, Archie Shepp, Sonny Fortune, Dave Liebman, Bob Brookmeyer, Tom Harrell, Kenny Wheeler, Eddie Henderson, Dave Douglas, Chris Potter, Ambrose Akinmusire, David Sanchez, Joyce Moreno, Dori Cayimi, Hermeto Pascoal, Oscar Castro Neves, Ivan Lins, Mark Feldman, Bobby Hutcherson, Ron Carter, Eddie Gomez, Dave Holland, Charlie Haden, Marc Johnson, Ray Drummond, Rufus Reid, Mel Lewis, Jack DeJohnette, Billy Hart, Ed Blackwell, Paul Motian, Peter Erskine, Steve Gadd, Joey Baron, Idris Mohamad, John Abercrombie, Joe Williams, Bobby McFerrin, Lou Rawls, Joe Lovano, Betty Buckley i mnogi drugi. Kenny je također skladao za orkestre, kao što su: BBC Orchestra, Dallas Symphony, The Metropole Orchestra, Umo Jazz Orchestra, Cologne Radio Jazz Orchestra, Danish Radio Orchestra, Mel Lewis Orchestra, Seattle Symphony i mnogi drugi.

Kenny Werner is a Grammy nominated pianist and composer, Guggenheim Fellowship Awardee and Artistic Director of the Effortless Mastery Institute at Berklee College of Music. Werner uses his own life story and experiences to explore the barriers to creativity and mastery of music. His book *Effortless Mastery: Liberating the Master Musician Within* is one of the most widely read books on music and improvisation, and has helped thousands of musicians around the world unlock their talent and potential. Werner has created videos, lectured world-wide and authored many articles on how musicians, artists or even business people can allow their "master creator" within, to lift their performance to its highest level, showing us how to be spontaneous, fearless, joyful and disciplined in our work and in our life. In 2003 Kenny earned a Grammy nomination in 2003 in the Best Instrumental Composition category for "Inspiration," from *Toots Thielemans and Kenny Werner.* In 2010 he was awarded the Guggenheim Fellowship Award for his seminal work, *No Beginning No End*, a musical journey exploring tragedy and loss, death and transition, and the path from one lifetime to the next. Utilizing over 70 musicians, Kenny's third album for Half Note Records is an expansive composition featuring Joe Lovano, Judy Silvano, Wind Ensemble, Choir and String Quartet.

Kenny has performed with some of the most renowned musicians in the world, including: Toots Thielemans, Charles Mingus, Michel Legrand, Gunther Schuller, Marian McPartland, Dizzy Gillespie, Stan Getz, Elvin Jones John Scofield, Bill Frisell Nigel Kennedy, Lee Konitz, Pat Metheny, Michael Brecker, Randy Brecker, Joe Henderson, Archie Shepp, Sonny Fortune, Dave Liebman, Bob Brookmeyer, Tom Harrell, Kenny Wheeler, Eddie Henderson, Dave Douglas, Chris Potter, Ambrose Akinmusire, David Sanchez, Joyce Moreno, Dori Cayimi, Hermeto Pascoal, Oscar Castro Neves, Ivan Lins, Mark Feldman, Bobby Hutcherson, Ron Carter, Eddie Gomez, Dave Holland, Charlie Haden, Marc Johnson, Ray Drummond, Rufus Reid, Mel Lewis, Jack DeJohnette, Billy Hart, Ed Blackwell, Paul Motian, Peter Erskine, Steve Gadd, Joey Baron, Idris Mohamad, John Abercrombie, Joe Williams, Bobby McFerrin, Lou Rawls, Joe Lovano, Betty Buckley and many more. Kenny has also composed for orchestras like BBC Orchestra, Dallas Symphony, The Metropole Orchestra, Umo Jazz Orchestra, Cologne Radio Jazz Orchestra, Danish Radio Orchestra, Mel Lewis Orchestra, Seattle Symphony and more.

JAZZ MASTER: Kenny Werner Piano – USA

Mentori / Mentors

Dobitnica nagrade Grammy Linda May Han Oh je basistica i skladateljica s trenutnom adresom u New Yorku. Nastupala je i snimala s umjetnicima kao što su Pat Metheny, Kenny Barron, Joe Lovano, Dave Douglas, Terri Lyne Carrington, Steve Wilson, Geri Allen i Vijay Iyer.
Ova glazbenica, rođena u Maleziji i odrasla u Boorloou (Perth) u Zapadnoj Australiji, osvojila je i mnoge druge nagrade, poput nagrade Deutscher Jazz Preis 2022. Osim toga, Udruga jazz novinara proglasila ju je basisticom godine za svaku godinu u razdoblju od 2018. do 2023., a časopis Jazztimes i najboljom basisticom 2022. Isto joj je priznanje dodijelio i časopis Hothouse Magazine 2019. Linda je dobitnica je nagrade organizacije APRA za Najbolji novi jazz uradak 2020. godine. 2023. primila je prestižnu nagradu Herb Albert za glazbu i počasni doktorat na Manhattan School of Music 2024. godine. Kao voditeljica sastava izdala je pet albuma koji su zaradili najveće pohvale kritike, a najnoviji od njih, *The Glass Hours,* snimljen s kvintetom, izdala je kuća Biophilia Records. Najrecentnije kompozicije koje je napisala uključuju *Littoral Tales*, skladbu za solo klavir u dva stavka za Gloriju Cheng, *Ephemeral Echoes* za trio udaraljki i klavirski trio, te *Mirrors and Shadows* za duo klavira i bas. Linda je trenutno izvanredna profesorica na odsjeku za bas na glazbenom institutu Berklee College of Music i članica Instituta za jazz i rodnu ravnopravnost, koji vodi Terri Lyne Carrington. Pojavila se i kao basistica u Pixarovom filmu *Duša* iz 2020. godine pod glazbenim uredništvom Jona Batistea (The Late Show with Stephen Colbert) uz bubnjara Roya Haynesa, a prema njoj je i osmišljen lik basistice Miho u tom filmu.

MENTOR: Linda May Han Oh bass – Australia / Malaysia

Based in New York City, Grammy-award-winning Linda May Han Oh is a bassist/composer who has performed and recorded with artists such as Pat Metheny, Kenny Barron, Joe Lovano, Dave Douglas, Terri Lyne Carrington, Steve Wilson, Geri Allen and Vijay Iyer.

Born in Malaysia and raised in Boorloo (Perth), Western Australia, she has received many awards including a 2022 Deutscher Jazz Preis and was voted the 2018– 2023 Bassist of the Year by the Jazz Journalist's Association, as well 2022 Bassist of the Year in Jazztimes. Linda also was voted 2019 Bassist of the Year in Hothouse Magazine and was the 2020 recipient APRA award for Best New Jazz Work. In 2023 she received the prestigious Herb Albert Award for music and received an Honorary Doctorate from the Manhattan School of Music in 2024.

Linda has had five releases as a leader which have received critical acclaim, her latest – a quintet album entitled The Glass Hours on Biophilia Records. Her latest commissions include *Littoral Tales,* a solo piano piece in two movements for Gloria Cheng, and *Ephemeral Echoes* written for percussion trio and piano trio as well as *Mirrors and Shadows* written for piano and bass duo.

Linda is currently Associate Professor at the Berklee College of Music in the bass department and is also part of the Institute for Jazz and Gender Justice led by Terri Lyne Carrington. Linda was featured on bass in the 2020 Pixar movie "Soul" under the musical direction of Jon Batiste (The Late Show with Stephen Colbert) alongside drummer Roy Haynes and was the model for the character in the film – bassist "Miho."

MENTOR:
Nicole Zuraitis
voice / piano – USA

Nicole Zuraitis, jazz pjevačica, skladateljica, pijanistica i aranžerka s adresom u New Yorku, dobitnica je jednog Grammyja, a i dvaput je nominirana za tu prestižnu nagradu. Kao voditeljica benda, osvojila je i prestižnu zlatnu medalju na natjecanju American Traditions Vocal Competition 2021. Sa *„srcem velikim poput njezinog izvanrednog glasa"* (Jazz Police), Nicole se pozicionirala kao jedna od najboljih umjetnica i *„najproduktivnijih tekstopisaca"* (Broadway World) čiju karijeru treba pratiti, kako u jazzu, tako i šire. Ova umjetnica objavila je pet albuma kao voditeljica sastava, a šesti album, *How Love Begins*, koji je producirala u suradnji s osmerostrukim dobitnikom Grammyja Christianom McBrideom, osvojio je Grammy za najbolji jazz vokalni album 2024. godine, a sadrži isključivo originalnu glazbu.
Osim što vodi svoj kvartet, Nicole je i glavna vokalistica za Birdland Big Band i često nastupa po poznatim jazz klubovima New Yorka kao što su Dizzy's Club u Lincoln Centru, Birdland, Blue Note, Carlyle, 54 Below i ne više aktivni, ali vrlo poznati 55 Bar. Pojavila se kao gostujuća solistica uz orkestre Savannah Philharmonic, Asheville Symphony i Macon Pops, te je bila pratnja ikonama poput Melanie, Morgan James, Darrena Crissa i Livingstona Taylora na klaviru i vokalima.
Nicolein aranžman pjesme *Jolene* Dolly Parton, koji je napisala s poznatim bubnjarem i vođom benda Danom Pugachom, a koji je bio nominiran za Grammyja 2019., lansirao je njezinu karijeru i učinio je prepoznatljivim imenom na današnjoj jazz sceni. Imenovana je među prvih 40 mlađih od 40 godina za 2020. časopisa Connecticut, a njen tjedni live stream tijekom pandemije Covida-19, *Virtual Piano Lounge*, bio je predstavljen u časopisu Forbes.
Nicole je surađivala s dugim popisom velikana, uključujući Christiana McBridea, Davida Cooka, Gilada Hekselmana, Veronicu Swift, Bennyja Benacka, Stephena Feifkea, Cyrille Aimee, Antonija Sancheza, Davea Strykera, Omara Hakima, Rachel Z, Helen Sung i Bernarda Purdiea. Ponosna je edukatorica i trenutno predaje pjevanje na NYU, SUNY Purchaseu i Litchfield Jazz Campu.
Ova umjetnica, koja se već cijelo desetljeće strastveno bavi aktivizmom, objavila je album i organizirala vlastiti glazbeni festival, koji se poklopio i sa sudjelovanjem u akciji Save the Sound.Org.

Nicole Zuraitis is a Grammy winning and two-time Grammy-nominated jazz singer-songwriter, pianist and arranger, New York-based bandleader and winner of the prestigious 2021 American Traditions Vocal Competition Gold Medal. With a "heart as big as her remarkable voice," (*Jazz Police*), Nicole has positioned herself as one of the top artists and "prolific songwriters" *(Broadway World)* to watch in jazz and beyond. As a recording artist, Nicole has released five albums as leader, and her sixth album, *How Love Begins,* co-produced with eight-time Grammy-winner Christian McBride, won Best Jazz Vocal Album at the 2024 Grammy awards and features all original music.
Besides leading her quartet, Nicole is the premier vocalist for the Birdland Big Band and frequently headlines iconic NYC jazz clubs like Dizzy's Club at Lincoln Center, Birdland, the Blue Note, the Carlyle, 54 Below and the late, great 55 Bar. She has appeared as a featured soloist with the Savannah Philharmonic, Asheville Symphony and Macon Pops and has supported iconic singers like Melanie, Morgan James, Darren Criss and Livingston Taylor on piano and vocals.
Nicole's arrangement of Dolly Parton's *Jolene,* co-written with renowned drummer and bandleader Dan Pugach, was nominated for a 2019 Grammy, springboarding her career and making her a household name in the modern-day jazz landscape. In 2020, she was named in the top 40 under 40 for 2020 in Connecticut Magazine, and her weekly live stream during the Covid-19 crisis, "Virtual Piano Lounge," was featured in *Forbes Magazine.*
Nicole has collaborated with an extensive list of luminaries, including Christian McBride, David Cook, Gilad Hekselman, Veronica Swift, Benny Benack, Stephen Feifke, Cyrille Aimee, Antonio Sanchez, Dave Stryker, Omar Hakim, Rachel Z, Helen Sung, and Bernard Purdie. She is a proud educator and currently vocal faculty at NYU, SUNY Purchase and the Litchfield Jazz Camp.
An ardent activist with a decade-long track record of giving back, her album release coincided with a self-produced music festival and day of activism for Save the Sound.Org.

Iznenađenje je riječ koja možda najbolje opisuje Thanu Alexu, pjevačicu i skladateljicu nominiranu za nagradu Grammy i izuzetno kreativnu silu u glazbi. Njezin dvostruko nominirani album nominiran za Grammy, ONA (samostalno izdanje, ožujak 2020.), nadahnut je međugeneracijskim i međukulturalnim pričama žena migrantica iz njezine obitelji, a razvio se u istraživanje iskustava suvremenih žena diljem svijeta. Njezina želja za stvaranjem projekata usmjerenih na žene od tada se samo nastavlja razvijati, pa je tako nastao i album SONICA, (samostalno izdanje trija iz 2022.), koji je Alexa u potpunosti osmislila, producirala i objavila putem medijske kuće Outside In Music s umjetnicom Nicole Zuraitis, također nominiranom za Grammy te poznatom basisticom Julijom Adamy.

Jedna od najvažnijih i trajnih suradnji Thane Alexe je ona s njezinim suprugom, četverostrukim dobitnikom Grammyja Antonijom Sanchezom. Zajedno su snimili više od šest albuma sa svojim sastavima, pored sudjelovanja na projektima drugih izvođača. Ta dugogodišnja suradnja također uključuje i skladanje originalne glazbe za djelo *Existencia,* u kojem se bubnjevi, glas i fizički pokret naglašavaju kao tri najiskonskija oblika ljudskog izražavanja, a namijenjena je korištenju u moćnoj priči o uništenju, pustošenju, obnovi zajednice i ljudskoj otpornosti.

Tijekom *lockdowna* 2020., Alexa je dospjela na naslovnice kao suosnivačica prvog – prema časopisu Rolling Stone – *„virtualnog jazz festivala"* i pokrenula inicijativu za prikupljanje sredstava *Live From Our Living Rooms.* Sklopila je ugovor s više od 120 umjetnika i prikupila više od 140 000 dolara za stipendije za socijalno ugrožene glazbenike u SAD-u. Nakon pandemije, Alexa je postala suosnivačica i umjetnička direktorica Ponta Lopud jazz festivala u Hrvatskoj, čiji je cilj povezivanje glazbenika iz regije s bogatim iskustvom s nekim od najpoznatijih jazz umjetnika iz SAD-a i svijeta.

Surprising is the word that perhaps best describes Grammy nominated vocalist and composer, Thana Alexa, an extraordinarily creative force in music. Her two-time Grammy nominated album *ONA* (self-release, March 2020), was inspired by the cross generational and cross-cultural stories of the Croatian women in her family and evolved into an exploration of the experiences of contemporary women everywhere. Her desire to create more female-focused projects has only grown from there, including her trio's 2022 self-titled album *SONICA*, an album fully engineered, mixed and produced by Alexa, released via Outside In Music together with Grammy nominated artist, Nicole Zuraitis and first-call bassist, Julia Adamy.

One of Alexa's most important and ongoing collaborations has been with her husband, four-time Grammy winner Antonio Sanchez. Together they have recorded over 6 albums together with each other's respective groups in addition to projects by other artists. After years of collaboration, they have teamed up to compose an original score for *Existencia*, a piece in which the drums, voice and physical movement are highlighted as the three most primal forms of human expression and will be used to tell a powerful story of destruction, devastation, community rebuilding and human resilience.

During the 2020 Coronavirus lockdown, Alexa made headlines as a co-founder of what Rolling Stone called the first "virtual jazz festival" and fundraising initiative of the pandemic, *Live From Our Living Rooms*, which contracted over 120 artists, raised over $140,000, and helped facilitate grants to over 100 US based musicians in need. Post pandemic, Alexa co-founded and is the artistic director of the Ponta Lopud Jazz Festival in Croatia, which seeks to connect the wealth of musicianship from the region with some of the most well-known jazz artists from the US and around the world.

MENTOR:
Thana Alexa
voice – USA / Croatia

Peterostruki dobitnik nagrade Grammy Antonio Sanchez rođen je u glavnom gradu Meksika (Ciudad de México). U dobi od pet godina počeo je svirati bubnjeve, a već u ranim tinejdžerskim godinama profesionalno je nastupao na meksičkoj rock, jazz i latino sceni. Studirao je klasični klavir na Nacionalnom konzervatoriju u Meksiku, nakon čega je 1993. upisao Berklee College of Music i New England Conservatory, gdje je diplomirao jazz *magna cum laude*. Nakon što se 1999. preselio u New York, Antonio je postao jedan od najtraženijih bubnjara na međunarodnoj jazz sceni.

Bio je najbliži suradnik Pata Methenyja u posljednjih 20 godina, a nastupao je i s nekim od najistaknutijih glazbenih umjetnika kao što su Chick Corea, Gary Burton, Michael Brecker, Charlie Haden, Bela Fleck, James Taylor i Dave Matthews. Kao vođa sastava i solo izvođač potpisuje blizu desetak albuma, uključujući *Bad Hombre*, koji je nominiran za Grammyja 2018. Sanchezova popularnost naglo je porasla 2014. kada ga je Alejandro González Iñárritu pozvao da sklada glazbu za njegov film *Birdman: Neočekivana vizija postojanja*. Ona mu je donijela nagradu Grammy te nominaciju za Zlatni globus za najbolju originalnu glazbu.

Born in Mexico City, five-time Grammy Award winner Antonio Sánchez began playing the drums at age five and performed professionally in his early teens in Mexico's rock, jazz and Latin scenes. He pursued a degree in classical piano at the National Conservatory in Mexico and in 1993 enrolled in Berklee College of Music and New England Conservatory, where he graduated Magna Cum Laude in Jazz Studies. Since moving to New York City in 1999, Antonio has become one of the most sought-after drummers on the international jazz scene.

He has been Pat Metheny's closest collaborator over the last 20 years and has performed with some of the most prominent artists in music including Chick Corea, Gary Burton, Michael Brecker, Charlie Haden, Bela Fleck, James Taylor and Dave Matthews. As a leader/solo artist he has close to a dozen albums under his name including the 2018 Grammy nominated Bad Hombre. In 2014 Sanchez's popularity soared when he was summoned to score for Alejandro González Iñárritu's *Birdman or (The Unexpected Virtue of Ignorance)*. The score earned him a Grammy Award and a Golden Globe nomination for Best Original Score.

MENTOR:
Antonio Sánchez
drums – Mexico

MENTOR: Michael League bass – USA

Michael League, producent i glazbenik iz Katalonije, Španjolska, peterostruki je dobitnik nagrade Grammy te pet nominacija za tu istu, prestižnu nagradu. Osnivač je i voditelj instrumentalnog ansambla Snarky Puppy i skupine Bokanté, koja izvodi svjetsku glazbu. Osnivač je i izdavačke kuće GroundUP Music, te umjetnički direktor istoimenog glazbenog festivala.
Kao instrumentalist i producent, surađivao je s raznim umjetnicima popa (Laura Mvula, Lalah Hathaway, Joe Walsh, Michael McDonald, Rufus Wainwright), folka (David Crosby, Chris Thile), gospela (Kirk Franklin, Walter Hawkins, Marvin Sapp, Israel Houghton, Myron Butler), jazza (Terence Blanchard, Esperanza Spalding, Joshua Redman, Wayne Krantz, Chris Potter), elektronske glazbe (Squarepusher, Daedelus, Tokimonsta), i svjetske glazbe (Salif Keïta, Eliades Ochoa iz Buena Vista Social Cluba, Fatoumata Diawara, Bassekou Kouyate, Susana Baca, Kardeş Türküler, Väsen).
GroundUP Music, osnovan 2011. godine, proširio se od nezavisne izdavačke kuće (koja je izdala i albume Davida Crosbyja, Charlieja Huntera, Becce Stevens, Coryja Henryja, Banda Magde i mnogih drugih) do organizatora događaja uživo i pokretača godišnjeg glazbenog festivala (GroundUP Music Festival) 2017. u Miami Beachu, Florida. Na njemu su nastupali umjetnici kao što su Béla Fleck, Esperanza Spalding, Andrew Bird, The Wood Brothers, Robert Glasper, Concha Buika, Terence Blanchard, Joshua Redman, Jacob Collier, Tank and the Bangas, Chris Thile, Knower i Pedrito Martinez i mnogi drugi. Michael je vrlo posvećen glazbenom obrazovanju i aktivnostima u zajednici, pa tako drži predavanja i majstorske tečajeve u više od 200 škola diljem svijeta.
2020., s direktorom festivala GroundUP, Paulom Lehrom, Michael je osnovao Zakladu GroundUP Music, koja ima za cilj unaprijediti glazbene obrazovne inicijative diljem svijeta. Aktivno sudjeluje kao gostujući govornik na međunarodnim panelima o glazbenoj industriji i redovito surađuje s neprofitnim organizacijama kako bi kroz umjetnost bolje služio široj zajednici.

Michael League is a five-time Grammy Award-winning, five-time nominated producer and musician based out of Catalonia, Spain. He is the creator and bandleader of instrumental music ensemble Snarky Puppy and world music group Bokanté, founder of the record label and music curation source GroundUP Music, and artistic director of the GroundUP Music Festival.
As an instrumentalist and producer, he has worked with a diverse range of artists in pop (Laura Mvula, Lalah Hathaway, Joe Walsh, Michael McDonald, Rufus Wainwright), folk (David Crosby, Chris Thile), gospel (Kirk Franklin, Walter Hawkins, Marvin Sapp, Israel Houghton, Myron Butler), jazz (Terence Blanchard, Esperanza Spalding, Joshua Redman, Wayne Krantz, Chris Potter), electronic (Squarepusher, Daedelus, Tokimonsta), and world music (Salif Keïta, Eliades Ochoa of the Buena Vista Social Club, Fatoumata Diawara, Bassekou Kouyate, Susana Baca, Kardeş Türküler, Väsen).
GroundUP Music, formed in 2011, has expanded from independent record label (home to albums from David Crosby, Charlie Hunter, Becca Stevens, Cory Henry, Banda Magda, and many more) to live event curation, launching the annual GroundUP Music Festival in 2017 in Miami Beach, Florida. It has played host to artists like Béla Fleck, Esperanza Spalding, Andrew Bird, The Wood Brothers, Robert Glasper, Concha Buika, Terence Blanchard, Joshua Redman, Jacob Collier, Tank and the Bangas, Chris Thile, Knower, and Pedrito Martinez, among many others.
Michael is passionately committed to music education and outreach, having given clinics and masterclasses at over 200 schools around the world.
In 2020, alongside GroundUP Music Festival Director Paul Lehr, Michael formed the GroundUP Music Foundation, which seeks to advance music education incentives throughout the world. He is active as a guest speaker in international music business panels and works regularly with non-profit organisations in an effort to better serve the community at large through the arts.

Glazbeni korijeni kubansko-američkog pijanista i skladatelja Fabijana Almazana, koji je dvaput nominiran za nagradu Grammy, sežu u djetinjstvo provedeno u Havani, gdje se upoznao s klasičnom klavirskom tradicijom. Nedavno se Almazana moglo čuti u filmovima kao što su Harriet, Chi-Raq, Red Tails i Miracle at St Anna.

Almazan je osnivač i direktor medijske kuće Biophilia Records. Biofilija je naziv za „instinktivnu povezanost između ljudskih bića i drugih živih sustava." Osim što stvaraju značajnu i maštovitu glazbu, umjetnike Biophilia Recordsa povezuje zajednički interes za pozitivnim utjecajem na okoliš i zajednicu. Umjetnici pod okriljem Biophilije surađuju s organizacijama specijaliziranima za zaštitu prirode, održivost i inicijative za pružanje pomoći zajednici, pa tako redovito volontiraju na događajima koje takve zajednice organiziraju.

Kao izvođač, Almazan je razvio osobni izraz kroz manipulaciju akustičnog klavira elektronikom, uživo i u studiju. Sa svojom je glazbom obišao veliki broj zemalja i, među ostalima, bio pratnja umjetnicima poput Linde May Han Oh, Terencea Blancharda, Gretchen Parlato, Johna Hollenbecka, Marka Guiliana, Davea Douglasa, Avishaija Cohena i Ambrosea Akinmusirea.

Two-time Grammy nominated Cuban-American pianist/composer Fabian Almazan found his musical roots as a child in Havana where he first became involved in the classical piano tradition. Most recently, Almazan can be heard in such films as Harriet, Chi-Raq, Red Tails and Miracle at St Anna.

Almazan is the founder and director of Biophilia Records. Biophilia means "an instinctive bond between human beings and other living systems." In addition to creating meaningful and imaginative music, Biophilia Records artists are united by a common interest in having a positive impact on the environment and our communities. Biophilia artists collaborate with organisations that specialise in conservation, sustainability and outreach initiatives, regularly volunteering hands-on in community events.

As a performer, Almazan has developed a personal voice through the electric manipulation of the acoustic piano in live and studio settings. He has toured his music extensively as well as accompanied artists such as Linda May Han Oh, Terence Blanchard, Gretchen Parlato, John Hollenbeck, Mark Guiliana, Dave Douglass, Avishai Cohen and Ambrose Akinmusire among others.

MENTOR:
Fabian Almazan
piano – Cuba / USA

Podrijetlom iz Londona, alt saksofonist/skladatelj Will Vinson preselio se 1999. u New York, gdje je proveo veći dio svog života, nastupajući, putujući i/ili snimajući s Gonzalom Rubalcabom, Kurtom Rosenwinkelom, Arijem Hoenigom, Lindom May Han Oh, Chrisom Potterom, Kurtom Ellingom, Lageom Lundom, Aaronom Parksom i mnogim drugima.

Time Out London naziva ga *„uzbudljivim mladim altistom s ubojitim pristupom pisanju i soliranju"*. Izdao je 10 solo CD-ova kao vođa sastava, a posljednji mu je album – trio s Ericom Harlandom i Mattom Penmanom, *Tripwire*. Njegovu glazbu opisuju kao *„impresivnu"* i *„hladno suzdržanu"* (New York Times). Prema časopisu DownBeat ona je i „čudesna" te *„izaziva samu definiciju jazza u ovoj eri."* Isti časopis opisuje Willa kao jednog od *„najenergičnijih sviača"* alt saksofona, a Jazz Times njegovu glazbu *„uzbudljivom, slojevitom... izvanrednom"*. Will je često na turnejama sa supersastavom Trio Grande, u kojem su Nate Wood i Gilad Hekselman, a s vlastitim sastavom pojavio se i kao *sideman* u više od 50 zemalja, a njegovo iskustvo nije ograničeno na jazz, već je nastupao i s Rufusom Wainwrightom, Seanom Lennonom, Harperom Simonom, Beth Orton i drugim pop glazbenicima.

Originally from London, Alto Saxophonist/Composer Will Vinson moved to New York City in 1999 and has spent most of his adult life there, performing, touring and/or recording with Gonzalo Rubalcaba, Kurt Rosenwinkel, Ari Hoenig, Linda May Han Oh, Chris Potter, Kurt Elling, Lage Lund, Aaron Parks, and many others.

Called an *"exciting young altoist with a lethal approach to writing and soloing"* by Time Out London, Will has 10 solo CD's as a leader, the latest being his trio record, Tripwire, featuring Eric Harland and Matt Penman. His releases have variously been described as *"impressive"* and *"coolly restrained"* (New York Times), *"marvelous"* and *"challeng[ing] the notion of how jazz is defined in this era."* (Down Beat, which also described Will as one of his instrument's *"most muscular practitioners"*), and *"exhilarating, cascading... outstanding"* (Jazz Times). Will now tours frequently with the supergroup Trio Grande, featuring Nate Wood and Gilad Hekselman. Will has appeared with his own group and as a sideman in over 50 countries, and his experience is not limited to Jazz, having performed with Rufus Wainwright, Sean Lennon, Harper Simon, Beth Orton and others in the pop world.

MENTOR: Will Vinson saxophone – UK

MENTOR:
Sara Serpa
voice – Portugal

Rodom iz Lisabona, Sara Serpa portugalska je pjevačica, skladateljica i improvizatorica, koja kroz svoju praksu i izvedbe istražuje korištenje glasa kao instrumenta. New York Times je opisuje kao *„pjevačicu sjajne vokalne elegancije i kozmopolitskih pogleda"*, a časopis JazzTimes kao *„majstoricu glazbenih uprizorenja bez korištenja riječi"*. Serpa je počela snimati i nastupati s jazz zvijezdama poput pijanista Danila Pereza, nominiranog za Grammyja, pijanista Rana Blakea, dobitnika stipendija Guggenheim i MacArthur, te Grega Osbyja.

Njezina eterična glazba rezultat je utjecaja širokog spektra izvora inspiracije, od književnosti i filma do likovne umjetnosti, povijesti i prirode. Kao voditeljica sastava, producirala je i objavila deset albuma, a najnoviji su *Intimate Strangers* (2021.) i *Recognition* (2020.). Serpa je proglašena jazz vokalisticom 2020. prema izboru Nacionalnog javnog radija (NPR), vokalisticom u usponu 2019. prema anketi kritičara časopisa Downbeat, a predaje na institutu The New School i Sveučilištu New Jersey City. Sara Serpa je trenutno umjetnica u rezidenciji pri kulturnoj instituciji Park Avenue Armory u New Yorku te dobitnica stipendija koje dodjeljuju sljedeće institucije: New York City Women's Fund (2020.), Chamber Music America New Jazz Works (2019.), New Music USA (2019.), Mid-Atlantic Foundation for the Arts (USArtists 2021.) te nagrade za kompoziciju Herb Alpert/ Ragdale.

Serpa je aktivna u promicanju rodne ravnopravnosti u glazbi i suosnivačica (s kolegicom glazbenicom Jen Shyu) organizacije Mutual Mentorship for Musicians (M³), koja je osnovana sa svrhom osnaživanja i davanja podrške ženama i nebinarnim glazbenicima.

A native from Lisbon, Portuguese Sara Serpa is a singer, composer, improviser, who through her practice and performance, explores the use of the voice as an instrument. Described by the New York Times as "*a singer of silvery poise and cosmopolitan outlook,*" and by the JazzTimes magazine as *"a master of wordless landscapes,"* Serpa started her recording and performing career with jazz luminaries such as Grammy-nominated pianist, Danilo Perez, Guggenheim and MacArthur Fellow pianist, Ran Blake, and Greg Osby.
Her ethereal music draws from a broad variety of inspirations including literature, film, visual arts as well as history and nature. As a leader, she has produced and released ten albums, the latest being *Intimate Strangers* (2021) and *Recognition* (2020). Serpa was voted 2020 NPR Jazz Vocalist, Rising Star-Female Vocalist 2019 by the Downbeat Magazine Critics Poll, and teaches at The New School and New Jersey City University. Currently Serpa is Artist-In-Residence at Park Avenue Armory, in New York and a recipient of New York City Women's Fund 2020, Chamber Music America New Jazz Works Grant 2019, New Music USA 2019 Grant, 2021 USArtists Grant from Mid-Atlantic Foundation for the Arts, and 2021 Herb Alpert/Ragdale Prize in Composition.
Serpa has been active in gender equity in music and is the co-founder (along with fellow musician Jen Shyu) of Mutual Mentorship for Musicians (M³), an organisation created to empower and elevate women and non-binary musicians.

Dan Pugach je bubnjar i skladatelj nominiran za Grammy, trostruki dobitnik nagrade za jazz kompoziciju prestižne Zaklade ASCAP, nagrade za jazz kompoziciju Zaklade BMI Charlie Parker i nagrade Manny Albam u okviru radionice za skladatelje jazza. Bio je i sudionik rezidencijalnog programa Betty Carter Jazz Ahead u Kennedy Centru (gdje je radio s Curtisom Fullerom, Nathanom Davisom i Georgeom Cablesom). Gostovao je kao bubnjar na albumu nagrađenom Grammyjem 2024., *How Love Begins*, u produkciji Nicole Zuraitis i Christiana McBridea.
Dan je vođa The Dan Pugach Noneta i Dan Pugach Big Banda, gdje izvodi svoju originalnu glazbu i aranžmane. Danov debitantski album Noneta, *Plus One* (2018.), objavila je kuća UNIT Records, a plasirao se i na jazz radiju u top 20. Album uključuje Danov aranžman pjesme *Jolene* (Dolly Parton), koji je nominiran za nagradu Grammy u kategoriji najboljeg aranžmana za instrumente i vokal (Nicole Zuraitis). Njegov najnoviji album Big Banda, *Bianca*, koji sadrži njegove originalne skladbe, izdala je u ožujku 2024. medijska tvrtka Outside in Music.

Dan Pugach is a Grammy Award nominated drummer and composer, a three-time recipient of the ASCAP Foundation Jazz Composer Award, a winner of the BMI Charlie Parker Composition Prize/Manny Albam Commission as part of the BMI Jazz Composers Workshop, and a Betty Carter Jazz Ahead Residency Program participant at the Kennedy Center (where he worked with Curtis Fuller, Nathan Davis and George Cables). He was the featured drummer on the 2024 Grammy Award winning album *How Love Begins*, co-produced by Nicole Zuraitis and Christian McBride.
Dan is the leader of The Dan Pugach Nonet and the Dan Pugach Big Band, playing his original music and arrangements. Dan's debut nonet album, *Plus One* (2018), was released on UNIT Records and charted on jazz radio in the top 20. The album includes Dan's arrangement of Jolene (Dolly Parton), which was nominated for a Grammy Award (Best Arrangement, Instruments with Vocals) alongside vocalist Nicole Zuraitis. His latest Big Band album, *Bianca*, released in March 2024 on Outside in Music featuring his original compositions.

MENTOR:
Dan Pugach
drums – Israel

MENTOR:
Mark Whitfield Jr
drums – USA

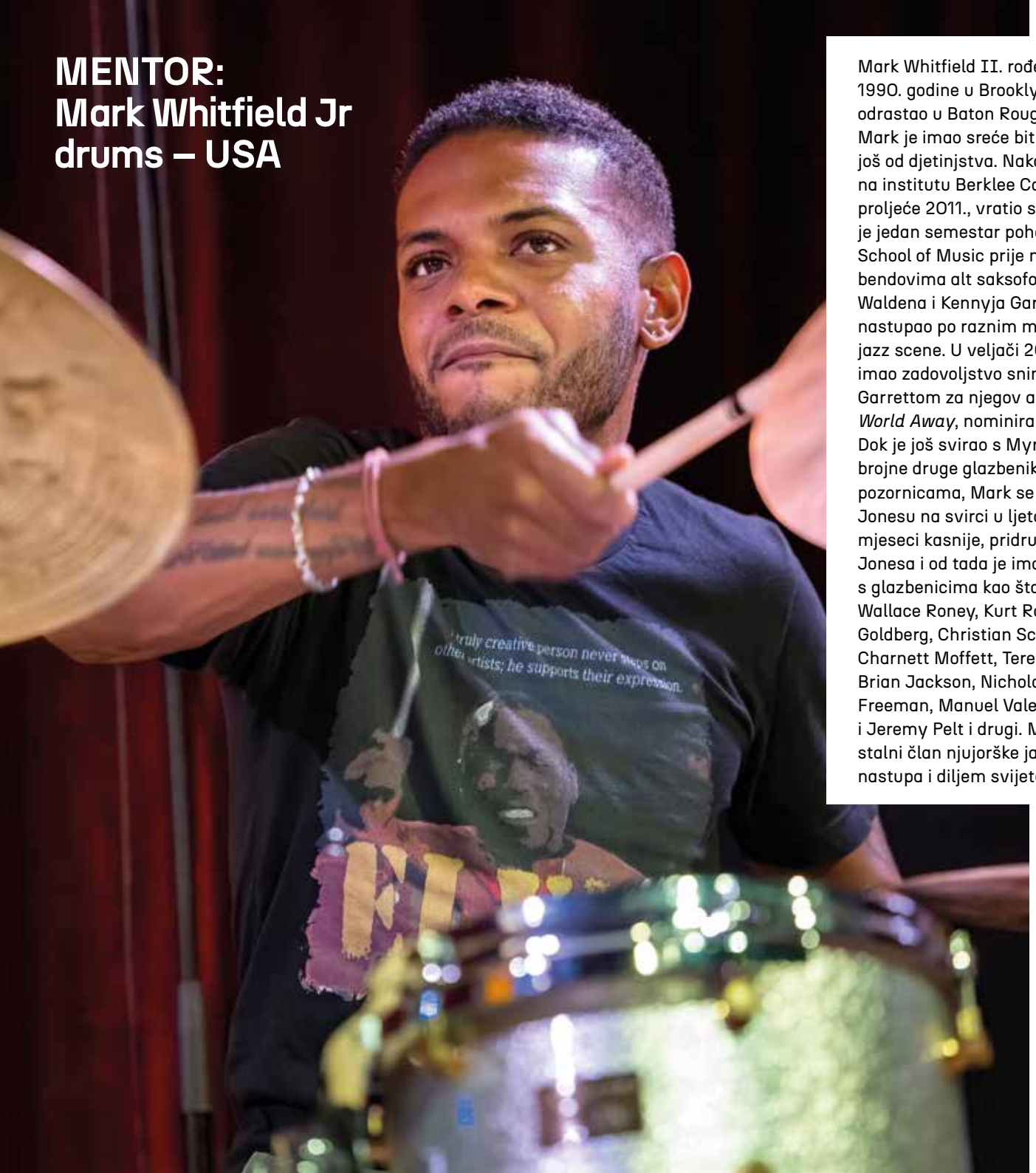

Mark Whitfield II. rođen je u ožujku 1990. godine u Brooklynu (New York), a odrastao u Baton Rougeu, (Louisiana). Mark je imao sreće biti okružen glazbom još od djetinjstva. Nakon što je diplomirao na institutu Berklee College of Music u proljeće 2011., vratio se u New York, gdje je jedan semestar pohađao Manhattan School of Music prije nego što se pridružio bendovima alt saksofonista Myrona Waldena i Kennyja Garretta i istovremeno nastupao po raznim mjestima njujorške jazz scene. U veljači 2013., Mark je imao zadovoljstvo snimati s Kennyjem Garrettom za njegov album *Pushing the World Away*, nominiranom za Grammy. Dok je još svirao s Myronom i mijenjao brojne druge glazbenike na svjetskim jazz pozornicama, Mark se pridružio Seanu Jonesu na svirci u ljeto 2014. Nekoliko mjeseci kasnije, pridružio se bendu Seana Jonesa i od tada je imao sreću nastupati s glazbenicima kao što su Orrin Evans, Wallace Roney, Kurt Rosenwinkel, Aaron Goldberg, Christian Scott, Tia Fuller, Charnett Moffett, Terence Blanchard, Brian Jackson, Nicholas Payton, Chico Freeman, Manuel Valera, Wayne Escoffery i Jeremy Pelt i drugi. Mark je trenutno stalni član njujorške jazz scene, ali nastupa i diljem svijeta i po SAD-u sa Seanom Jonesom, Brianom Jacksonom, sastavom Black Art Jazz Collective, Manuelom Valerom, Orrinom Evansom, Kennyjem Garrettom, Terenceom Blanchardom, Nicholasom Paytonom i drugima. Mark je promotor bubnjeva tvrtke Canopus.

Mark Whitfield II was born in March of 1990 in Brooklyn, NY, and raised in Baton Rouge, LA. Mark has been fortunate to be surrounded by music since he was a child. After graduating from Berklee College of Music, in the spring of 2011, Mark moved back to the NYC area, attended Manhattan School of Music for a semester until joining alto saxophonists Myron Walden and Kenny Garrett's respective bands while still playing around the New York jazz scene. In February 2013, Mark had the pleasure of recording with Kenny Garrett on his Grammy nominated album, *Pushing the World Away*.
While still playing with Myron, and subbing with countless other names in the jazz world, Mark filled in on a gig with Sean Jones in the Summer of 2014. A couple months later, Mark joined Sean Jones' band and has since been fortunate enough to perform with the likes of Orrin Evans, Wallace Roney, Kurt Rosenwinkel, Aaron Goldberg, Christian Scott, Tia Fuller, Charnett Moffett, Terence Blanchard, Brian Jackson, Nicholas Payton, Chico Freeman, Manuel Valera, Wayne Escoffery and Jeremy Pelt amongst many others in jazz. Mark is now a mainstay in the NYC jazz scene while travelling around the world and USA with Sean Jones, Brian Jackson, Black Art Jazz Collective, Manuel Valera, Orrin Evans, Kenny Garrett, Terence Blanchard, Nicholas Payton and others. Mark is an endorser of Canopus drums.

MENTOR:
Antonio Mazzei
piano – Venezuela

Antonio Mazzei je nagrađivani pijanist i producent iz Venezuele. Kao dobitnik stipendije pohađao je New School for Jazz and Contemporary Music u New Yorku. S tri albuma kao vođa sastava i brojnih suradnji kao prateći i studijski glazbenik, Mazzei je surađivao s poznatim glazbenicima kao što su Paquito D'Rivera, Thana Alexa, Antonio Sánchez, Marta Gómez, Rubén Blades i Steve Khan. Osim toga, bio je producent za razne kantautorske projekte, uključujući onaj za Nellu, dobitnicu nagrade Latin Grammy za najbolju novu izvođačicu 2019., album glazbenice Luz Pinos *Mariposa Azul*, koji je osvojio Nezavisnu glazbenu nagradu 2018., i *Souvenir* Camile Perez.
2016. osnovao je Chroma Project s umjetnicom Sheylom Tohme i devet istaknutih fotografa, uključujući Caterinu Di Perri i Vaska Szinetara. Ova multidisciplinarna inicijativa spaja improvizacijsku glazbu s fotografijom i vizualnim umjetnostima.
2022. Antonio Mazzei Trio izdao je album Casa, s Dougom Weissom i Davidom Xirguom, a producirao ga je bivši član sastava Jazz Messengers Jean Toussaint. Mazzei je dao svoj doprinos nekolicini albuma nominiranih za nagradu Grammy. Predavao je na institucijama kao što su School of Jazz and Contemporary Music u New Yorku, a trenutno predaje na instituciji Conservatori Superior de Música Liceu u Barceloni, gdje i živi.

Antonio Mazzei is an award-winning pianist and producer from Venezuela. After receiving a scholarship, he attended the New School for Jazz and Contemporary Music in New York City. Mazzei, with three albums as a leader and numerous collaborations as a sideman and recording artist, has worked with renowned musicians such as Paquito D'Rivera, Thana Alexa, Antonio Sánchez, Marta Gómez, Rubén Blades, and Steve Khan. Additionally, he has served as a producer for various songwriting projects, including for Nella, the 2019 Latin Grammy Best New Artist, Luz Pinos' *Mariposa Azul*, which won a 2018 Independent Music Award, and Camila Perez's *Souvenir*.
In 2016, he established the Chroma Project with artist Sheyla Tohme and nine notable photographers, including Caterina Di Perri and Vasco Szinetar. This multidisciplinary initiative blends improvisational music with photography and visual arts.
In 2022, the Antonio Mazzei Trio released the album Casa, featuring Doug Weiss and David Xirgu, and produced by former Jazz Messenger Jean Toussaint. Mazzei has contributed to several Grammy Award-nominated albums. He has taught at the School of Jazz and Contemporary Music in New York City and currently teaches at the Conservatori Superior de Música Liceu in Barcelona, where he resides.

Idan Morim je vrlo traženi prateći i studijski glazbenik na jazz indie rock sceni, koji istovremeno razvija vlastiti zvuk i originalnu glazbu. Otkad se pojavio na sceni prije pet godina, svirao je uz umjetnike kao što su, među ostalima, Ronnie Bourage, Anat Cohen, Joe Martin, Tommy Campbell, Fima Ephron, Will Vinson, Ziv Ravitz, i Colin Stranahan. Kao student instituta The New School, Idan je odabrao nadimak I.M., pod kojim sklada i izvodi originalnu glazbu. Osim što je vođa benda, Idan oduvijek sudjeluje i u velikom broju različitih projekata, bendova, baveći se raznim stilovima glazbe, uključujući skladanje glazbe za film i ples. Nakon što je diplomirao, Idan se, ponovno pod nadimkom I.M. potvrdio kao izuzetan glazbenik, a svaki bend u kojem je sudjelovao bio je jedinstven i zapažen. I.M. obuhvaća sve što Idan i njegova glazba predstavljaju, dok zvuk i priču svake izvedbe ostavlja otvorenima za interpretaciju, ovisno o kombinaciji izvođača, slušatelja, vremena i mjesta.

Idan Morim has established himself as an in-demand side-man and session player in the jazz and indie rock scene, all while cultivating his individual sound and original catalogue. Since his arrival five years ago, he has played alongside artists such as Ronnie Bourage, Anat Cohen, Joe Martin, Tommy Campbell, Fima Ephron, Will Vinson, Ziv Ravitz, and Colin Stranahan, to name a few. It was while studying at The New School that Idan established I.M: the moniker under which he composes and performs original music. Beyond his endeavours as a bandleader, Idan has always been immersed in many different projects, bands, and styles of music, including composing for film and dance. Since graduating from New School, Idan has reiterated I.M in many forms, each band as unique and noteworthy as the last. The title I.M encompasses all that Idan and his music is, while leaving the sound and story of each performance open to its particular combination of players, listeners, time, and place.

MENTOR:
Idan Morim
guitar – Israel

MENTOR: Sam Weber bass – USA

Sam Weber svira kontrabas, akustičnu i električnu bas gitaru, sklada i aranžira glazbu, a živi u Brooklynu, New York. Od svog dolaska u New York 2012., Sam je neprekidno tražen kao prateći glazbenik, pa tako nastupa s eklektičnom skupinom umjetnika od kantautora do suvremenih kazališnih umjetnika, plesača, repera, *croonera*, avangardnih improvizatora i zvijezda njujorške jazz scene u nastajanju. Njegovi istaknuti nastupi u prošloj godini uključuju one na najpoznatijim pozornicama kao što su The Blue Note, Lincoln Center, Birdland, Smalls, i The 1905, mjestima od povijesnog značaja za rock i folk glazbu, kao što su: The Grand Ole Opry, Club Passim, The Bitter End, i Cafe Wha, zatim u produkciji nagrađivanog djela *Oratorio For Living Things* u kazalištu Ars Nova (New York), nacionalnih i međunarodnih jazz festivala te mnogih drugih.

S obzirom da dolazi sa Srednjeg zapada (odrastao je u gradovima Terre Haute, Indiana i Kalamazoo, Michigan), Sam je diplomirao na Sveučilištu Western Michigan, gdje je stekao prvostupničku diplomu iz jazza (2010.) i magisterij iz glazbene umjetnosti (2011.). Također aktivno djeluje kao edukator te drži predavanja, majstorske radionice po SAD-u i diljem svijeta, a vlasnik je i privatnog studija.

Sam Weber is an acoustic and electric bassist, composer, and arranger based in Brooklyn, New York. Since his arrival in New York City in 2012, Sam has been in constant demand as a sideman, performing with an eclectic community of musicians ranging from singer-songwriters to contemporary theatre artists, dancers, rappers, crooners, avant-garde improvisers, and rising stars of the NYC jazz scene. Highlights from the past year include performances at top jazz venues such as The Blue Note, Lincoln Center, Birdland, Smalls, and The 1905, historic rock and folk venues such as The Grand Ole Opry, Club Passim, The Bitter End, and Cafe Wha, Ars Nova's award-winning production of Oratorio For Living Things, national and international jazz festivals, and many many others. Originally a midwesterner (growing up in Terre Haute, IN, and Kalamazoo, MI), Sam is an alumnus of Western Michigan University, where he earned both a BA in Jazz Studies (2010) and an MA in Music (2011). Sam is also active as an educator and has travelled throughout the US and internationally presenting clinics, lectures, and masterclasses, in addition to maintaining his own private studio.

Bruno Bišćan saksofon / saxophone

Bruno Bišćan je jazz saksofonist, skladatelj i aranžer iz Bjelovara. Magistarski studij jazz kompozicije i aranžiranja završio je 2024. na Sveučilištu za glazbu i izvedbene umjetnosti u Grazu u klasi Eda Partyke. Od 2018. vodi Big Band Bjelovar, koji je pod njegovim vodstvom bio nominiran za nagradu Porin 2022. s albumom *Izbirljivo i namjerno*. Od 2023. glazbeni je urednik Božićnog gala koncerta u Bjelovaru, a iste godine osvojio je i glazbenu nagradu američkog časopisa DownBeat – Student Music Award 2023 – za najbolji aranžman za jazz orkestar za skladbu Theloniousa Monka *Ruby My Dear*. Kao saksofonist, Bruno surađuje s Jazz orkestrom HRT-a, Jazz orkestrom Hrvatske vojske, KUG Jazz orkestrom, Jazz Istra Orkestrom i Big Bandom Požega. Kao aranžer, pisao je aranžmane za brojne orkestre, a najviše za Jazz orkestar HRT-a i Big Band Bjelovar.

Bruno Bišćan is a jazz saxophonist, composer, and arranger from Bjelovar. He earned his MA degree in jazz composition and arranging in 2024 from the University of Music and Performing Arts in Graz, studying under Ed Partyka. Since 2018, he has led the Big Band Bjelovar, which, under his direction, was nominated for a Porin Award in 2022 with the album *Izbirljivo i namjerno*. In 2023, he became the music director of the Christmas Gala Concert in Bjelovar and won the DownBeat Student Music Award for Best Arrangement for Jazz Orchestra for his arrangement of Thelonious Monk's *Ruby My Dear*. As a saxophonist, Bruno collaborates with the Croatian Radiotelevision Jazz Orchestra, the The Jazz Band of the Croatian Armed Forces Orchestra, the KUG Jazz Orchestra, the Jazz Istra Orchestra, and the Big Band Požega. As an arranger, he has produced arrangements for many orchestras, mainly the Croatian Radiotelevision Jazz Orchestra and the Big Band Bjelovar.

Sudionici / Participants

Maria Cecilia Collaço bubnjevi / drums

Maria Cecilia Collaço je brazilska bubnjarica i skladateljica koja trenutno živi u Barceloni. 2016. specijalizirala se za bubnjeve na brazilskom sveučilištu Unicamp pod vodstvom profesora Leandra Barsalinija te je nastupala sa sastavom ElasElis i big bendom Cabareto Early Jazz. Collaço je počela predavati na Instituto Anelo u Campinasu 2019. godine, a 2023. preselila se u Barcelonu kako bi nastavila magistarski studij jazz interpretacije. Kao dio sastava Trio Cordi izdala je svoja prva dva albuma, a trenutno radi na svom prvom autorskom albumu, koji će ujedno biti njezin završni magistarski projekt. Collaço također priprema debitantski album sa svojim kvartetom, kao i album gitarskog dua, u suradnji s gitaristom Davidom Mayom.

Maria Cecilia Collaço is a Brazilian drummer and composer based in Barcelona. In 2016, she specialised in drums at Unicamp, studying under Professor Leandro Barsalini and performing with ElasElis and the big band Cabareto Early Jazz. Collaço began teaching at Instituto Anelo in Campinas in 2019 and moved to Barcelona in 2023 to pursue her master's degree in jazz interpretation. As part of Trio Cordi, she released her first two albums and is currently working on her first original album, which will be her master's final project. Collaço is also preparing her quartet's debut album and a guitar duo album with guitarist David Maya.

Manuel Contrera je pijanist, klavijaturist, skladatelj i producent iz Montevidea, Urugvaj, trenutno sa sjedištem u Barceloni. Contrera je svirao s nekim od najistaknutijih urugvajskih glazbenika kao što su Ruben Rada, Francisco i Hugo Fatturoso, Nicolás Ibarburu i Julieta Rada. U studenom 2023. snimio je glazbu Agustina Parda s NDR-om – radiotelevizijskom postajom iz Hamburga, a trenutno vodi vlastiti projekt, koristeći spoj jazza i urugvajske popularne glazbe za stvaranje originalne glazbe. Contrera je i trostruki dobitnik Nacionalne glazbene nagrade Ministarstva obrazovanja i kulture Urugvaja.

Manuel Contrera is a pianist, keyboardist, composer and producer from Montevideo, Uruguay, currently based in Barcelona. Contrera has played with some of the most prominent Uruguayan musicians such as Ruben Rada, Francisco and Hugo Fatturoso, Nicolás Ibarburu and Julieta Rada. In November of 2023 he recorded the music of Agustin Pardo with the Hamburg NDR (Northern German Broadcasting) and is currently leading his own project, using a mix of jazz and Uruguayan popular music to make original music. Contrera is also a three-time-winner of the National Music Award of the Ministry of Education and Culture of Uruguay.

Manuel Contrera
klavir / piano

Hrvoje Ćaćulović je basist rođen u Bihaću. Glazbom se počeo baviti već u ranom djetinjstvu. Studira u Mostaru te ubrzo postaje dio lokalne glazbene scene. Kao basist svira u velikom broju bendova i sudjeluje u nizu projekata kao što su Black Chicken Leg, Bad Blues Band, Samir Fejzić Trio, Zana Messia, Kulturni jogurt, Zoster, Mostar Sevdah Reunion, Noa & Funkblasters, Mersiha Messiha, ROST te mnogi drugi. Od 2019. voditelj je odjela bas gitare u Rock školi Mostar.

Hrvoje Ćaćulović is a bassist born in Bihać. He began his musical journey at a very young age. He studied in Mostar, where he quickly became an integral part of the local music scene. As a bassist, he has played in a number of bands and participated in a variety of projects, such as Black Chicken Leg, Bad Blues Band, Samir Fejzić Trio, Zana Messia, Kulturni Jogurt, Zoster, Mostar Sevdah Reunion, Noa & Funkblasters, Mersiha Messiha, ROST, and many others. Since 2019, he has been the head of the bass guitar department at the Rock School Mostar.

Hrvoje Ćaćulović
bas / bass

Maja Grgić, vokalistica je pod novim umjetničkim imenom NIM. Glazbom se bavi od najranijeg djetinjstva a *songwriting* kompoziciju i izvedbu diplomirala je 2013. u Londonu na *London Centre for Contemporary Music* Sveučilišta Middlesex. Grgić je 2008. osvojila strukovnu nagradu Status kao najbolja mlada vokalna jazz instrumentalistica a 2009. i Porin za najbolju Jazz kompoziciju godine. U travnju ove godine snimila je svoj novi autorski CD u Udinama u Italiji pod nazivom *NIM NOW*, čiji se izlazak očekuje početkom rujna.

Maja Grgić, a vocalist now performing under the artistic name NIM, has been passionate about music since early childhood. She earned her degree in songwriting composition and performance in 2013 from the London Centre for Contemporary Music, Middlesex University. In 2008, Grgić was awarded the prestigious Status award for the best young vocal jazz instrumentalist, and in 2009, she won the Porin award for the best jazz composition of the year. Last April, she recorded her new original album, *NIM NOW*, in Udine, Italy, which is set to be released at the beginning of September.

Maja Grgić
vokal / vocals

Luka Malko je gitarist rođen u Subotici (Srbija). Tijekom školovanja postao je aktivan glazbenik na subotičkoj sceni. Studij jazz gitare završio je na Fakultetu muzičke umetnosti u Beogradu na Odsjeku za jazz i popularnu muziku. Malko je i jedan od osnivača Youth Jazz and Rock Festivala u Subotici te sudjeluje u radu više sastava, projekata te snimanja albuma s profesorima s fakulteta i mladim glazbenicima koji su aktivni na svjetskoj sceni. Surađivao je s glazbenicima kao što su Art Baden (Herbie Hancock Institute), Tristan Gauilliaume, EJO (Ethno Jazz Orchestra), Viktor Tumbas Quintet, Bvana i Džezeri iz lagune, Zoe Kida i mnogim drugima.

Luka Malko is a guitarist born in Subotica, Serbia. Throughout his education, he became an active presence on the Subotica music scene. He graduated in jazz guitar from the Faculty of Music in Belgrade, specializing in Jazz and Popular Music. Malko is also a co-founder of the Youth Jazz and Rock Festival in Subotica and is involved in various bands, projects, and album recordings with both professors and young musicians who are active on the international stage. He has collaborated with notable musicians such as Art Baden (Herbie Hancock Institute), Tristan Gauilliaume, EJO (Ethno Jazz Orchestra), Viktor Tumbas Quintet, Bvana i Džezeri iz lagune, Zoe Kida, and many others.

Luka Malko
gitara / guitar

Jens Meljer
bubnjevi / drums

Jens Meijer diplomirao je na Sveučilištu za umjetnost Codarts u Rotterdamu 2020. godine. Za vrijeme obrazovanja, učitelji poput bubnjara Hansa van Oosterhouta, Joosta Patocke i Marka Schildersa poticali su Meijera da nastavi razvijati svoje glazbene ideje i u svoje kompozicije ugradi i svoj interes za filozofiju i konceptualno razmišljanje. Od 2020. godine, dio je Batavierhuisa, inicijative koja promiče razvoj talenata u Rotterdamu. Jens je svirao i nastupao s glazbenicima kao što su Peter Somuah, Harmen Fraanje, Reinier Baas, Rufus Wainwright i mnogi drugi.

Jens Meijer graduated in 2020 from Codarts University for the Arts in Rotterdam. Throughout his education teachers such as drummers Hans van Oosterhout, Joost Patocka and Mark Schilders encouraged Meijer to further develop his musical ideas and to incorporate his interest in philosophy and conceptual thinking into his compositions. Since 2020, he has been part of the Batavierhuis, an initiative for talent development in Rotterdam. Jens has played and performed with Peter Somuah, Harmen Fraanje, Reinier Baas, Rufus Wainwright and many others.

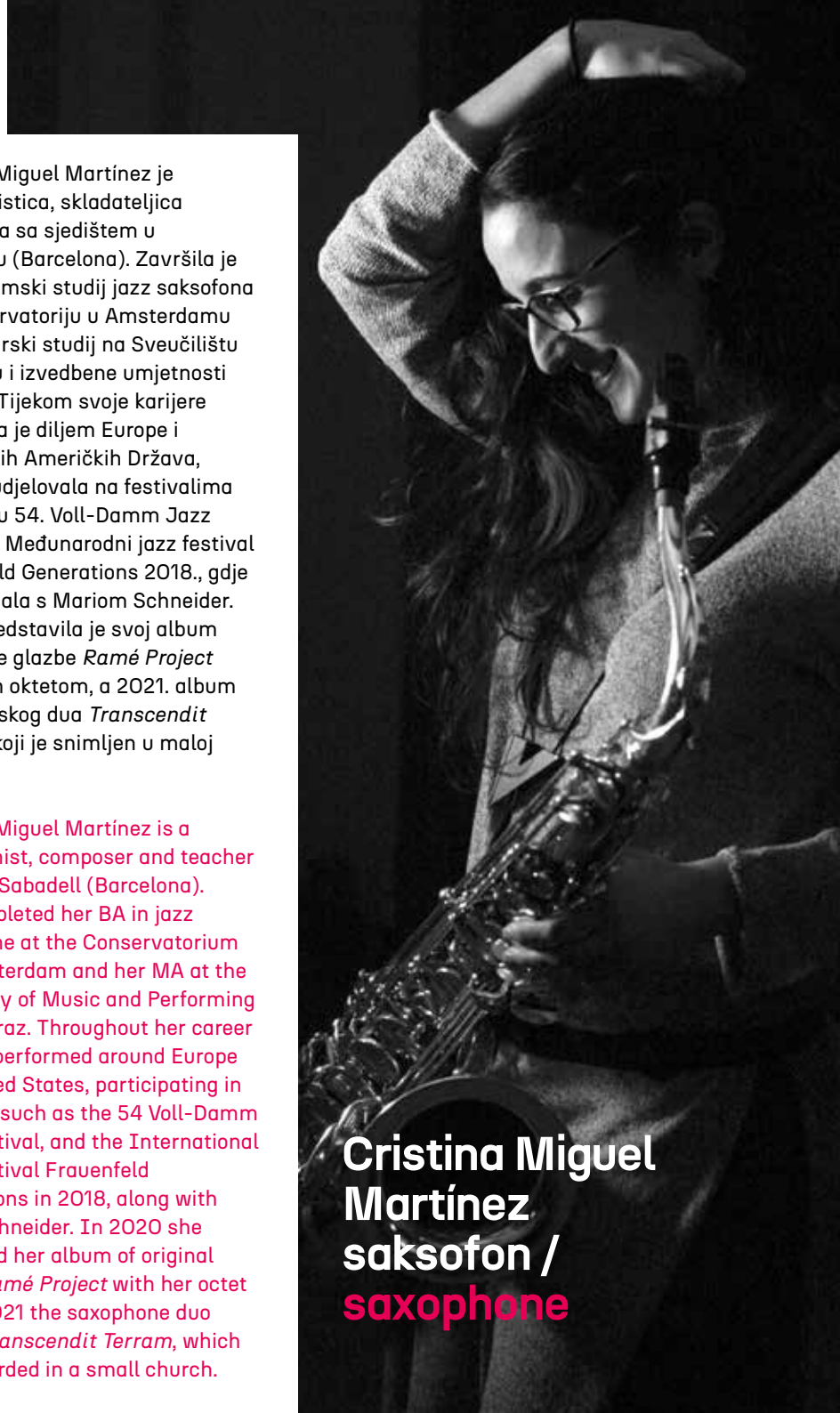

Cristina Miguel Martínez
saksofon / saxophone

Cristina Miguel Martínez je saksofonistica, skladateljica i učiteljica sa sjedištem u Sabadellu (Barcelona). Završila je preddiplomski studij jazz saksofona na Konzervatoriju u Amsterdamu i magistarski studij na Sveučilištu za glazbu i izvedbene umjetnosti u Grazu. Tijekom svoje karijere nastupala je diljem Europe i Sjedinjenih Američkih Država, gdje je sudjelovala na festivalima kao što su 54. Voll-Damm Jazz Festival i Međunarodni jazz festival Frauenfeld Generations 2018., gdje je nastupala s Mariom Schneider. 2020. predstavila je svoj album originalne glazbe *Ramé Project* sa svojim oktetom, a 2021. album saksofonskog dua *Transcendit Terram*, koji je snimljen u maloj crkvi.

Cristina Miguel Martínez is a saxophonist, composer and teacher based in Sabadell (Barcelona). She completed her BA in jazz saxophone at the Conservatorium van Amsterdam and her MA at the University of Music and Performing Arts in Graz. Throughout her career she has performed around Europe and United States, participating in festivals such as the 54 Voll-Damm Jazz Festival, and the International Jazz Festival Frauenfeld Generations in 2018, along with Maria Schneider. In 2020 she presented her album of original music *Ramé Project* with her octet and in 2021 the saxophone duo album *Transcendit Terram*, which was recorded in a small church.

Andrea Mircheska
kontrabas / double bass

Andrea Mircheska istaknuta je jazz kontrabasistica rođena u Prilepu. Trenutno završava poslijediplomski studij na Fakultetu muzičke umetnosti u Beogradu u klasi profesora Milana Nikolića. Na Skopje Jazz Festivalu 2019. osvojila je nagradu Zlatni oriks za najbolju mladu jazz glazbenicu. Aktivna je na makedonskoj glazbenoj sceni te izvodi razne žanrove s izvođačima kao što su Taxi Consilium, Pijan Slavej, Filip Bukrshliev Trio, Fleurette Africaine i Molly Trolly, ali i tradicionalnu glazbu sa Zarinom Prvasevdom. Pored toga surađuje i s Jordanom Kostovom, Moirom, Letećkim pekinezerima, Dinom Jashari, Off Ground Ensembleom i drugima. Njezinu glazbu izdale su kuće SJF Records, PMGJazz i King Gong Internacional.

Andrea Mircheska is a prominent jazz double bassist born in Prilep. She is currently completing her postgraduate studies at the Faculty of Music in Belgrade under the guidance of Professor Milan Nikolić. In 2019, she won the Golden Oryx award for the best young jazz musician at the Skopje Jazz Festival. She actively performs various genres on the Macedonian music scene with bands and musicians such as Taxi Consilium, Pijan Slavej, Filip Bukrshliev Trio, Fleurette Africaine, and Molly Trolly, as well as traditional music with Zarina Prvasevda. She also collaborates with Jordan Kostov, Moira, Letećki pekinezeri, Dino Jashari, Off Ground Ensemble, and others. Her music has been released by labels such as SJF Records, PMGJazz, and King Gong Internacional.

Alba Nacinovich diplomirana je jazz pjevačica koja je studirala na konzervatorijima u Trstu i Portu. Nacinovich je višestruko nagrađivana kao kompozitorica, aranžerka i izvođačica te je u svojoj karijeri nastupala na prestižnim pozornicama poput Porgy & Bess u Beču, Ronnie Scott's Upstairs u Londonu, Radio France u Parizu, pulskoj Areni i Auditoriumu Ennio Morricone u Rimu. 2023. godine izdala je album originalne glazbe *Adultish* sa sastavom Alba & Leo, a kao dio electro dua The Hunting Dogs 2024. godine izdala je album *WE ARE*. Ove godine osvojila je nagradu Status, koju dodjeljuje Hrvatska glazbena unija za vrhunsko umijeće i vještinu sviranja, čime je postala prva vokalistica kojoj je dodijeljena ta nagrada. Nacinovich trenutno radi kao profesorica jazz pjevanja na Konzervatoriju Nino Rota u Monopoliju u Italiji.

Alba Nacinovich is a graduate jazz singer who studied at conservatories in Trieste and Porto. Nacinovich has been awarded multiple times as a composer, arranger, and performer, and has performed on prestigious stages such as Porgy & Bess in Vienna, Ronnie Scott's Upstairs in London, Radio France in Paris, Pula Arena, and the Auditorium Ennio Morricone in Rome. In 2023, she released an album of original music titled *Adultish* with the ensemble Alba & Leo, and in 2024, she released an album titled *WE ARE* as part of the electro duo The Hunting Dogs. This year, she won the Status Award for Excellence in Musicianship from the Croatian Musicians Union, becoming the first vocalist to receive this award. Nacinovich currently works as a professor of jazz singing at the Nino Rota Conservatory in Monopoli, Italy.

Alba Nacinovich
vokal / vocals

Nevena Pejčić
klavir / piano

Nevena Pejčić nagrađivana je jazz pijanistica. Kao skladateljica i pijanistica u Beogradskom dramskom pozorištu 2019. radila je na predstavi Mačka na vrućem limenom krovu. Poslijediplomski studij završila je 2024. na Hochschule für Musik und Tanz u Kölnu s autorskim projektom s Big Bandom i saksofonskim kvartetom. Tijekom studija sudjelovala je u projektu Shared Planet 9 kao skladateljica, dirigentica i pijanistica, što je 2024. rezultiralo snimanjem albuma na Berlinskom jazz institutu. Pejčić je također osnivačica i voditeljica vokalnog kvarteta MING, koji je 2022. izdao svoj prvi album.

Nevena Pejčić is an award-winning jazz pianist. As a composer and pianist at the Belgrade Drama Theatre, she worked on the play Cat on a Hot Tin Roof in 2019. She completed her postgraduate studies in 2024 at the Hochschule für Musik und Tanz in Cologne with an original project featuring a Big Band and a saxophone quartet. During her studies, she participated in the Shared Planet 9 project as a composer, conductor, and pianist, which resulted in the recording of an album at the Jazz Institute in Berlin in 2024. Pejčić is also the founder and leader of the vocal quartet MING, which released its first album in 2022.

Agona Shporta je vokalistica i aranžerka iz Prizrena (Kosovo). Završila je studij vokalne izvedbe na New School for Jazz and Contemporary Music u New Yorku, gdje je studirala i indijsku klasičnu glazbu, koja i dalje utječe na njezin glazbeni izričaj. Trenutno živi u Berlinu, gdje završava magistarski studij kreativne glazbene produkcije na Institutu Catalyst. Njezin debitantski album *Hape Portën*, koji uskoro izlazi i koji je snimila s klasičnim i jazz glazbenicima s Kosova i iz Bosne i Hercegovine, donosi aranžmane narodnih pjesama s Kosova i Albanije.

Agona Shporta is a vocalist and arranger from Prizren, Kosovo. She has completed her vocal performance studies at the New School for Jazz and Contemporary Music in New York, where she also studied Indian Classical Music, which continues to influence her musical style. She is currently based in Berlin where she is completing her Master's degree on Creative Music Production at the Catalyst Institute. Her upcoming debut album *Hape Portën*, recorded alongside jazz and classical musicians from Kosovo and Bosnia and Herzegovina, showcases arrangements of folk songs from Kosovo and Albania.

Agona Shporta
vokal / vocals

Viktor Tumbas, rođen je u Somboru (Srbija), a zanimanje za glazbu pokazivao je od ranog djetinjstva. Formalno glazbeno obrazovanje stekao je na Fakultetu muzičke umetnosti u Beogradu. Tijekom studija osnovao je bend Viktor Tumbas Quintet, koji čine sadašnji i bivši studenti Odsjeka za jazz. Bend je nastupao na raznim festivalima u Srbiji, uključujući Beogradski jazz festival, Novosadski jazz festival i Musicology Sessions. Svoj prvi album, *Depths,* izdao je 2023. u suradnji s Gudačkim orkestrom Muzikon, Irinom Pejosko i vokalnim kvartetom Ming, uz podršku organizacije muzičkih autora Srbije – Sokoj.

Viktor Tumbas was born in Sombor, Serbia, and showed an interest in music from an early age. He received his formal music education at the Faculty of Music in Belgrade. During his studies, he founded the Viktor Tumbas Quintet, which consists of current and former students from the Jazz Department. The band has performed at various festivals in Serbia, including the Belgrade Jazz Festival, the Novi Sad Jazz Festival, and the Musicology Sessions. In 2023, Tumbas released his first album, *Depths*, in collaboration with the Muzikon string orchestra, Irina Pejosko, and the vocal quartet Ming, with the support of the Organisation of Music Authors of Serbia, Sokoj.

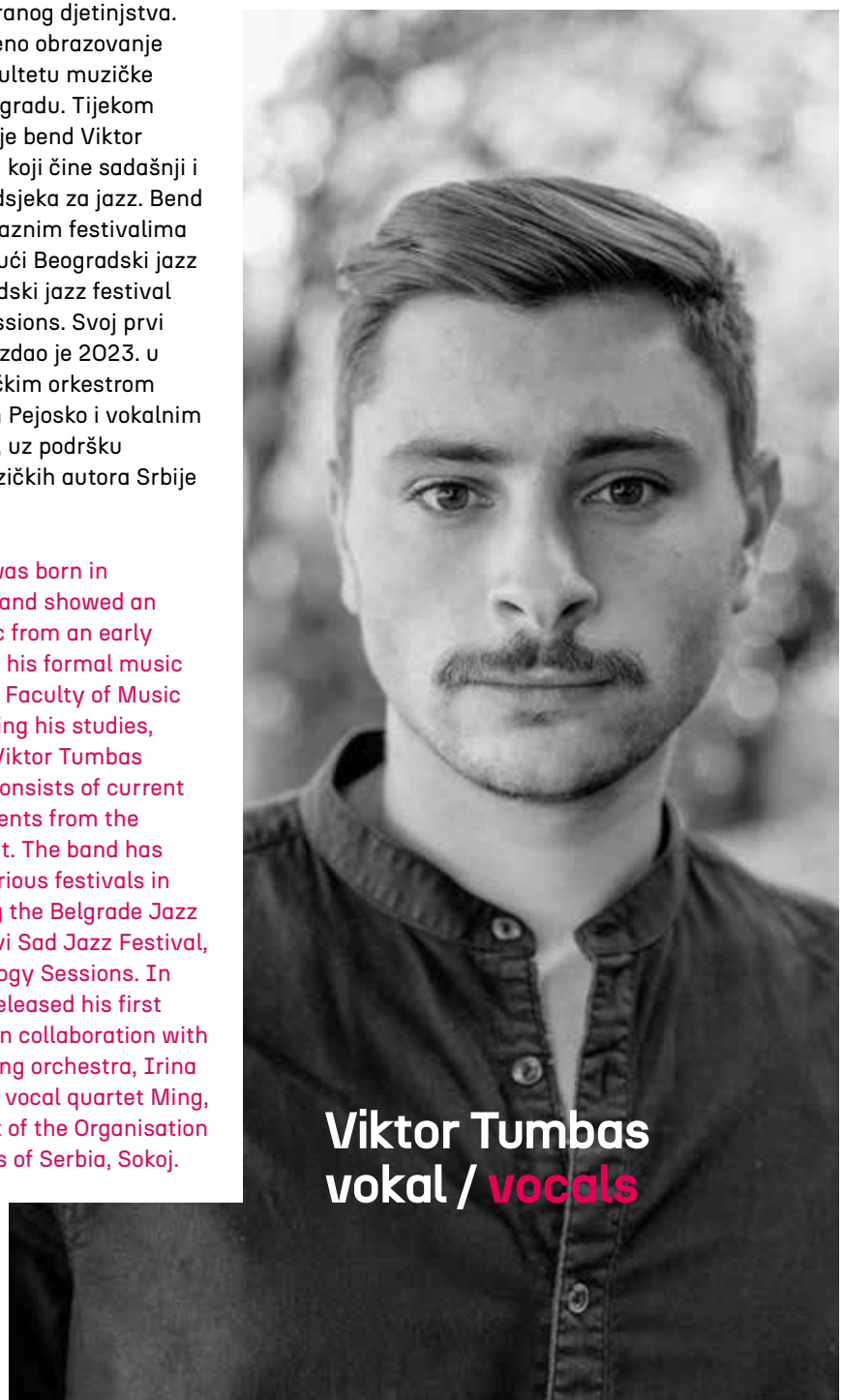

Viktor Tumbas
vokal / vocals

Rok Zalokar
klavir / piano

Rok Zalokar je pijanist, skladatelj i producent koji se istaknuo kao ključna ličnost ljubljanske *alt-jazz* scene. Vodi duhovni jazz kolektiv Zhlehtet i poznat je po svojim jedinstvenim solo nastupima na klaviru, elektronici i orguljama. Zalokarova glazba uključuje minimalističke predloške, jazz-impresionističke harmonije, nadrealne zvukove i kontinuirano reproduciranje glazbenih fraza i sekvenci koje stvaraju narativ koji nadilazi prošlost i budućnost. Od 2013. godine izdao je 15 albuma za izdavačke kuće kao što su ZARŠ, Celinka, RTV ZKP, Kamizdat i Nature Scene Records. Njegov rad predstavljen je u časopisu The Wire, na BBC radiju i ARS-u. Zalokar je također osvojio nagradu za kompoziciju Jazzon i Erasmus Jazz Prize.

Rok Zalokar is a pianist, composer, and producer who has emerged as a key figure in Ljubljana's alt-jazz scene. He leads the spiritual jazz collective Zhlehtet and is known for his unique solo performances on piano, electronic, and pipe organ. Zalokar's music incorporates minimalist patterns, jazz-impressionist harmonies, surrealist sounds, and ouroboros loops which create a narrative that transcends past and future. Since 2013, he has released 15 albums with labels like ZARŠ, Celinka, RTV ZKP, Kamizdat, and Nature Scene Records. His work has been featured in The Wire magazine, BBC radio, and ARS. Zalokar has also won the Jazzon composition award and Erasmus Jazz Prize.

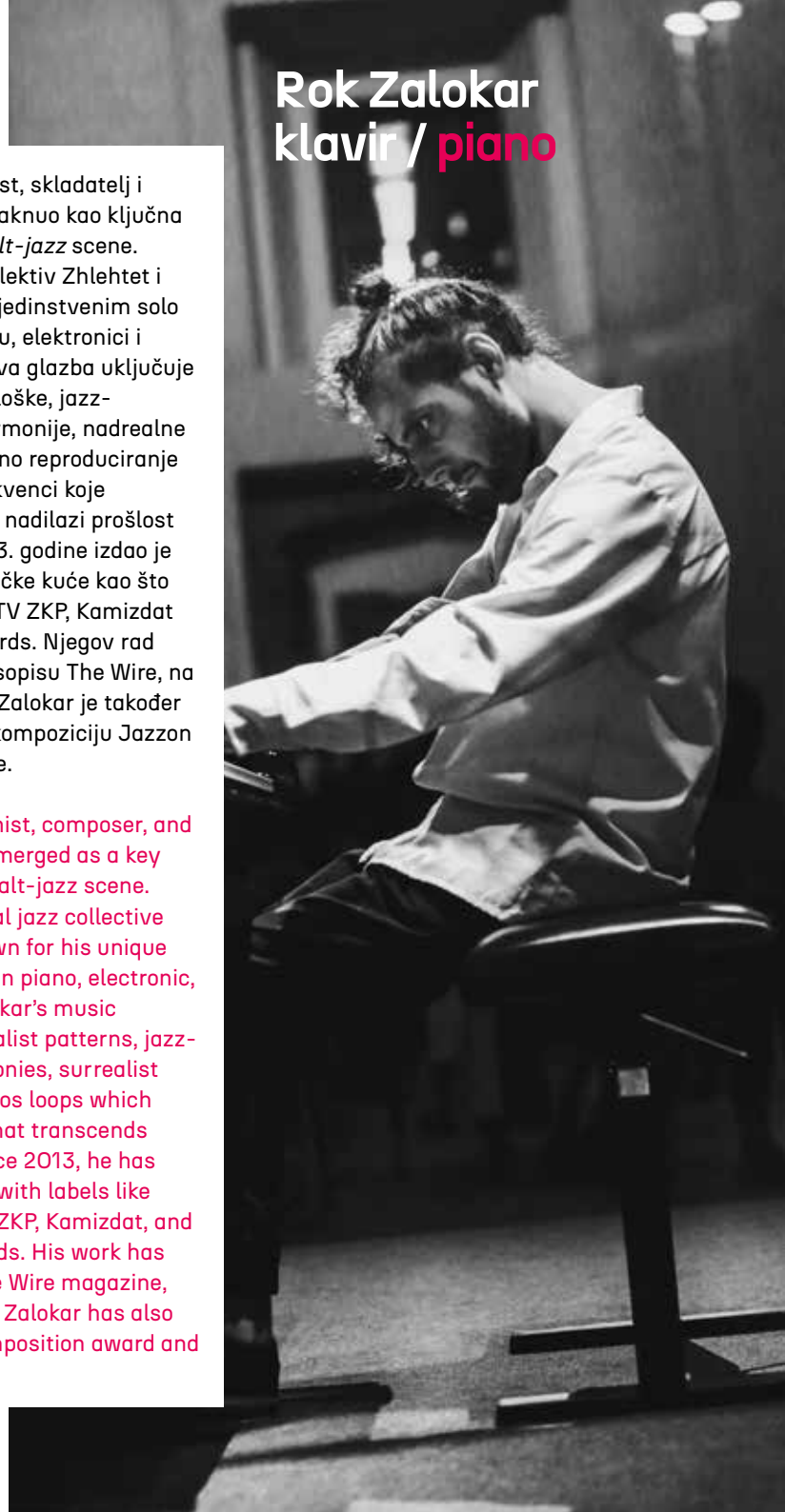

Sjeverozapadno od Dubrovnika nalaze se Elafiti, arhipelag s osam većih i pet manjih otoka. Samo su tri otoka naseljena: Šipan, Lopud i Koločep. Pokrivaju ih guste šume alepskog bora i makije, a povezani su Dubrovnikom redovnom linijom nacionalne tvrtke Jadrolinija. Površine od 4,63 km², Lopud je otok s oko 270 stalnih stanovnika i 2 584 sunčanih sati godišnje. Uz obalu rastu palme, a uokolo kuća su maslinici i nasadi citrusa.

Lopud je kao ljetovalište poznat još od 19. stoljeća. Hotel Grand, djelo poznatog arhitekta Nikole Dobrovića, označava početak suvremenog turizma na otoku, no nažalost još uvijek čeka obnovu. Uz dvije veće pješčane plaže – jedne u središtu naselja i popularne plaže Šunj s druge strane otoka, nekoliko je manjih šljunčanih i stjenovitih te uređena plaža hotela RMH Lopud Lafodia Resort & Wellness.

Panoramom dominira Franjevački samostan iz 16. stoljeća. To velebno zdanje (danas Lopud 1483) restaurirala je obitelj Thyssen-Bornemisza i u njemu čuva djela suvremene umjetnosti iz svoje zbirke te nudi i ekskluzivan smještaj. Na otoku je i nedavno obnovljeni Knežev dvor, a možete prošetati i do najviše točke – utvrde Sutvrač iz 1563. Posjetite i umjetnički paviljon Your Black Horizon autora Olafura Eliassona i Davida Adjayea, podešen za specifične svjetlosne uvjete Lopuda te park Đorđić-Mayneri s botaničkim vrtom.

Northwest of Dubrovnik lie the Elaphiti Islands, an archipelago comprising eight larger and five smaller islands. Only three are inhabited: Šipan, Lopud, and Koločep. They are covered with dense forests of Aleppo pine and maquis and connected to Dubrovnik by regular ferry lines operated by the Jadrolinija national company. With an area of 4.63 km², Lopud is an island with some 270 permanent residents and 2,584 hours of sunshine annually. Along the seafront there are palm trees, while olive groves and citrus orchards encircle the houses.

Lopud has been a popular holiday destination since the 19th century. The Grand Hotel, designed by the renowned architect Nikola Dobrović, marked the beginning of the island's modern tourism, but sadly, still awaits renovation. In addition to two large beaches—one in the centre and the popular Šunj beach on the other side of the island—there are several pebble and rocky beaches, and the lovely beach of the RMH Lopud Lafodia Resort & Wellness.

Dominating the panorama is the 16th-century Franciscan Monastery. This majestic structure (Lopud 1483) was restored by the Thyssen-Bornemisza family, who also display contemporary art and offer exclusive accommodation. There is also the newly renovated Rector's Palace, and visitors can hike to the highest point—the Sutvrač fortress from 1563. Don't miss Your Black Horizon, an art pavilion by Olafur Eliasson and David Adjaye, designed to interact with Lopud's unique light conditions, and the Đorđić-Mayneri Park with its botanical garden.

Elafiti i Lopud/
The Elaphiti Islands and Lopud

Prijevoz do Lopuda

Prema Lopudu i s njega svakodnevno prometuju brodske linije Jadrolinije. Red vožnje i karte možete pronaći na **www.jadrolinija.hr**.
Za vrijeme festivala od 29. do 31. kolovoza za festivalsku publiku dodatno je organiziran besplatan transfer na Lopud brodom Argosy. Vožnja traje do 60 minuta.

Raspored vožnji brodom Argosy:

29. i 30. 08. 2024.

19:00	Lapadska obala (autobusna stanica ispred Sveučilišta) – Lopud
00:30	Lopud (hotel Lafodia) – Lapadska obala (autobusna stanica ispred Sveučilišta)

31. 08. 2024.

19:00	Lapadska obala (autobusna stanica ispred Sveučilišta) – Lopud
01:00	Lopud (hotel Lafodia) – Lapadska obala (autobusna stanica ispred Sveučilišta)

How to get to Lopud

Jadrolinija ferry lines run to and from the island of Lopud every day. The timetable and tickets are available at **www.jadrolinija.hr**.
During the festival from August 29 to 31, a free boat transfer to Lopud has been additionally organized for the festival audience on the boat Argosy. The boat ride takes approximately 60 minutes.

Argosy boat timetable:

29 & 30/08/2024

19:00	Lapadska Obala, bus stop in front of the University – Lopud
00:30	Lopud (Hotel Lafodia) – Lapadska Obala, bus stop in front of the University

31/08/2024

19:00	Lapadska Obala, bus stop in front of the University – Lopud
01:00	Lopud (Hotel Lafodia) – Lapadska Obala, bus stop in front of the University

Lopud Art Foundation – Rezidencija za umjetnike

Priča zaklade Lopud Art Foundation započela je 2009. nizom sretnih događaja, kada su arhitekt Steven Harris i dizajner Lucien Rees Roberts, vlasnici nagrađivanog njujorškog studija, krenuli u obnovu iznimnog lopudskog imanja iz 15. stoljeća. Pažljivom restauracijom vođenom poštivanjem prirodnog i kulturnog nasljeđa, održali su jednostavne i izvorne oblike, netaknute u svojoj autentičnoj ljepoti. Rezultat je inspirativno mjesto koje zrači neizmjernom elegancijom, a sada je postalo umjetničko utočište kreativnim pojedincima iz svih područja umjetnosti, kao što i zaslužuje.

Lopud Artist Retreat (Rezidencija za umjetnike) je mjesto na kojem se pisci, redatelji, producenti, glazbenici, skladatelji, slikari, kipari i vizualni umjetnici mogu usredotočiti na svoj rad u tišini i ljepoti otoka Lopuda. Rezidencija se održava dvaput godišnje, u proljeće i jesen, a na svaku se pozivaju po četiri umjetnika koji u nadahnjujućoj atmosferi provode četiri tjedna.

Ponta Lopud surađuje sa zakladom Lopud Art Foundation od svog osnutka, s jedinstvenim ciljem da pruže inspirativno stvaralačko okruženje umjetnicima, što divno zaokružuje ovu priču na Lopudu.

Lopud Art Foundation – Lopud Artist Retreat

The story of the Lopud Art Foundation began in 2009 with a series of fortunate events, when architect Steven Harris and designer Lucien Rees Roberts, owners of an award-winning New York studio, undertook the restoration of an exceptional 15th-century Lopud estate. Through careful restoration, guided by respect for natural and cultural heritage, they preserved the simple and original forms, untouched in their authentic beauty. The result is an inspiring place that exudes immense elegance, serving as an artist retreat for creative individuals from all fields of art, as it deserves.

The Lopud Artist Retreat is a place where writers, directors, producers, musicians, composers, painters, sculptors, and visual artists can focus on their work in the tranquillity and beauty of Lopud island. The retreat takes place twice a year, in spring and autumn, with four artists invited each session to immerse themselves in this inspiring atmosphere for four weeks.

Ponta Lopud has collaborated with the Lopud Art Foundation since its founding, with the unique goal of providing an inspiring creative environment for artists, beautifully completing this story on Lopud.

Ponta Lopud Klub
Ponta Lopud Club

Ponta Lopud klub postao je istinsko srce otoka, okupljajući ljude s dubokom ljubavlju prema Lopudu i velikom željom da kroz kulturu i umjetnost pridonesu njegovom razvoju. Ovaj klub ne samo da osnažuje lokalnu zajednicu, već povezuje fantastične pojedince koji dijele zajedničku emociju prema ovom posebnom mjestu. Svojim idejama i inicijativama, Ponta Lopud klub potiče kreativnost i zajedništvo, čineći ga jednom od najvećih vrijednosti koja je izrasla iz festivalskog života otoka.

Kategorije:
ALLY 500 € –5 000 €
ANGEL 5 000 € – 10 000 €
PARTNER 10 000 € –15 000 €
POKROVITELJ 15 000 €– 20 000 €
POČASNI ČLAN ODBORA 20 000 € +

Sve informacije možete pronaći na našoj stranici www.pontalopud.hr

The Ponta Lopud Club has truly become the island's beating heart, gathering individuals who share a profound love for Lopud and a passionate commitment to its growth through culture and art. The club not only empowers the local community but also connects remarkable people united by their shared affection for this unique place. With its ideas and initiatives, the Ponta Lopud Club inspires creativity and fosters a sense of togetherness, making it one of the most valuable treasures to arise from the island's rich festival culture.

Categories:
ALLY €500 – €5,000
ANGEL €5,000 – €10,000
PARTNER €10,000 – €15,000
PATRON €15,000 – €20,000
HONORARY BOARD MEMBER €20,000 +

You can find all the information on our website www.pontalopud.hr

Članovi Ponta Lopud Kluba 2024. / Ponta Lopud Club Members

PARTNER
Anonymous
Tiana Mitrović & Boris Popović
Lucien Rees Roberts & Steven Harris
Frederic Jallot & Ena Martinović

ANGEL
Erika Milutin
Aleksandra & Ivan Pušnik

ALLY
Željko Tomić
Jelena & Dennis Besedić
Maureen & Victor Dodig
Marija & Marko Kozina
Helene Holm Pedersen
Leon Batagelj
Daniel i Rebecca Herman
Romana Vlahutin & Vlado Azinović
Nela Pušić
Miroslav Leko

PONTA LOPUD CLUB

BECOME A MEMBER OF THE PONTA LOPUD CLUB!

Whether you are a resident of Lopud or a devoted admirer returning regularly, you can actively participate in shaping the social life and image of our beautiful island.

In recent years, the Ponta Lopud festivals have further established Lopud on the global cultural and creative map.
A significant part of this success is owed to the Ponta Lopud Club, which brings together all of us—whether we're here for a few days, weeks, or months, or call Lopud our year-round home.
The Ponta Lopud Club is a community of individuals who believe in the island's potential and who support the platform's work year after year, reaping the benefits of its offerings. From star-lit film screenings and jazz concerts in front of the Grand Hotel to gatherings under a fig tree with a glass of fine wine in hand, Club members never miss the chance to experience the magical festival days on Lopud.
The club connects us and strengthens our community.

We extend our heartfelt thanks to all active Club members!

We also invite new members to join us and become part of the Ponta Lopud family.

Welcome!

Membership Categories:

CATEGORY	DONATION AMOUNT
ALLY	€ 500 – € 5,000
ANGEL	€ 5,000 – € 10,000
PARTNER	€ 10,000 – € 15,000
PATRON	€ 15,000 – € 20,000
HONORARY BOARD MEMBER	€ 20,000 +

Thank you for your response: info@pontalopud.hr

NEW MEMBER:

Name:

Mobile:

Email:

THANK YOU!

VINSKI PARTNER PONTA LOPUD FESTIVALA / WINE PARTNER OF THE PONTA LOPUD FESTIVAL

SAINTS HILLS
VINO SVETAČA

Ekskluzivni vinski partner Ponta Lopud festivala je vinarija Saints Hills s Pelješca. Ova međunarodno poznata vinarija dobitnik je najprestižnijih priznanja sa svjetskih vinskih natjecanja i iz godine u godinu iznova nas oduševljava svojim vinima. Slaveći sunce, more, kamen i lozu tragaju za savršenstvom, a svi oni koji imaju priliku kušati njihova vina, mogu se osvjedočiti da su ga i pronašli.
I zato i mi na Ponti Lopud imamo privilegiju kušati birane etikete Saints Hillsa.

Ponta Lopud Festival has established an exclusive partnership with Saints Hills Winery from the Pelješac Peninsula.
The winery has gained international acclaim for consistently captivating wine enthusiasts with its exceptional quality. With a strong commitment to capturing the essence of sunlight, the sea, stone, and vine, they strive for perfection, a dedication that is evident in every sip of their wines.
Ponta Lopud is therefore privileged to savour the selected labels of the Saints Hills Winery.

PONTA LOPUD GOURMET

U okviru Ponta Lopud Gourmet programa otočki ugostitelji kreiraju posebne menije s ponudom hrane i pića s ciljem predstavljanja lokalne kuhinje, običaja i specijaliteta juga Dalmacije. Pokazat će vam svoja kulinarska umijeća i ponuditi specijalitete po kojima su prepoznatljivi, a za festival će izdvojiti upravo ona jela i slastice koje im gosti najviše hvale. Neka mjesta ponudit će vam cjelokupni festivalski meni, neka zanosnu festivalsku pizzu, a negdje ćete moći sjesti uz čašu vrhunskog festivalskog vina i ukusne zalogajčiće. Sigurni smo da će i sladokusci doći na svoje. Festivalska ponuda u sklopu Ponta Lopud Gourmet tjedna bit će dostupna u restoranima i konobama s obje strane otoka. Obiđite ih i istražite što nude.

As an integral part of the Ponta Lopud Gourmet program, the culinary establishments curate exclusive menus showcasing the local cuisine, traditions, and specialties of southern Dalmatia. While exhibiting their exceptional skills, they will offer dishes that have garnered recognition. During the Festival, the most acclaimed ones will be selected, allowing you to indulge in their culinary prowess. Some restaurants will offer comprehensive Festival menus, others will tempt you with delectable pizzas, and some will offer a glass of premium Festival wine with some tasty bites. Dessert enthusiasts will also be able to satisfy their cravings. Explore the diverse Festival offerings during Ponta Lopud Gourmet Week on both sides of the island and discover a multitude of culinary delights.

Na južnoj strani, na plaži Šunj i iznad nje očekuju vas:
OPG Petar Brać
Cima Beach bar
Rajski kutak Bindo
Beach bar Šunj

U samom mjestu Lopud posjetite:
Restoran Glavović
Bistro Elaphis
Restoran Nikica
Restoran Obala
Konobu Riva
Restoran Dubrovnik
Konobu Mandrač
La Baja Beach & Restaurant – Lafodia Sea Resort

On the southern side, on the Šunj Beach and above it, you can visit:
Farmhouse Petar Brac
Cima Beach Bar
Rajski kutak Bindo
Beach Bar Šunj

Explore the following seafront restaurants in Lopud:
Restaurant Glavovic
Bistro Elaphis
Restaurant Nikica
Restaurant Obala
Riva Tavern
Restaurant Dubrovnik
Mandrac Tavern
La Baja Beach & Restaurant – Lafodia Sea Resort

Book Bridge, ove godine u formi pilot projekta, još je jedan umjetnički događaj na kreativnoj platformi Ponta Lopud.
Na istoj će se pozornici pisane riječi naći autori engleskoga i hrvatskoga jezičnog područja, koji će svoja stvarateljska iskustva podijeliti sa znatiželjnom publikom, znajući da se obraćaju čitateljima, književnim teoretičarima, ali i mogućim budućim spisateljima.
Lopud će tako postati višednevna književna arkadija pa se ne treba iznenaditi susretnete li tih dana koju vilu ili par satira.

Radujemo se što ćemo zajedno s vama slaviti književnost na otoku Lopudu!

Book Bridge, introduced this year as a pilot project, is another artistic event on the Ponta Lopud Creative Platform.
Authors from the English- and Croatian-speaking worlds will come together on the same stage, sharing their creative experiences with an eager audience, knowing that they are addressing readers, literary theorists, and potential future writers.
Lopud will transform into a multi-day literary Arcadia, so don't be surprised if you encounter a nymph or a couple of satyrs during those days.

We look forward to celebrating literature with you on Lopud!

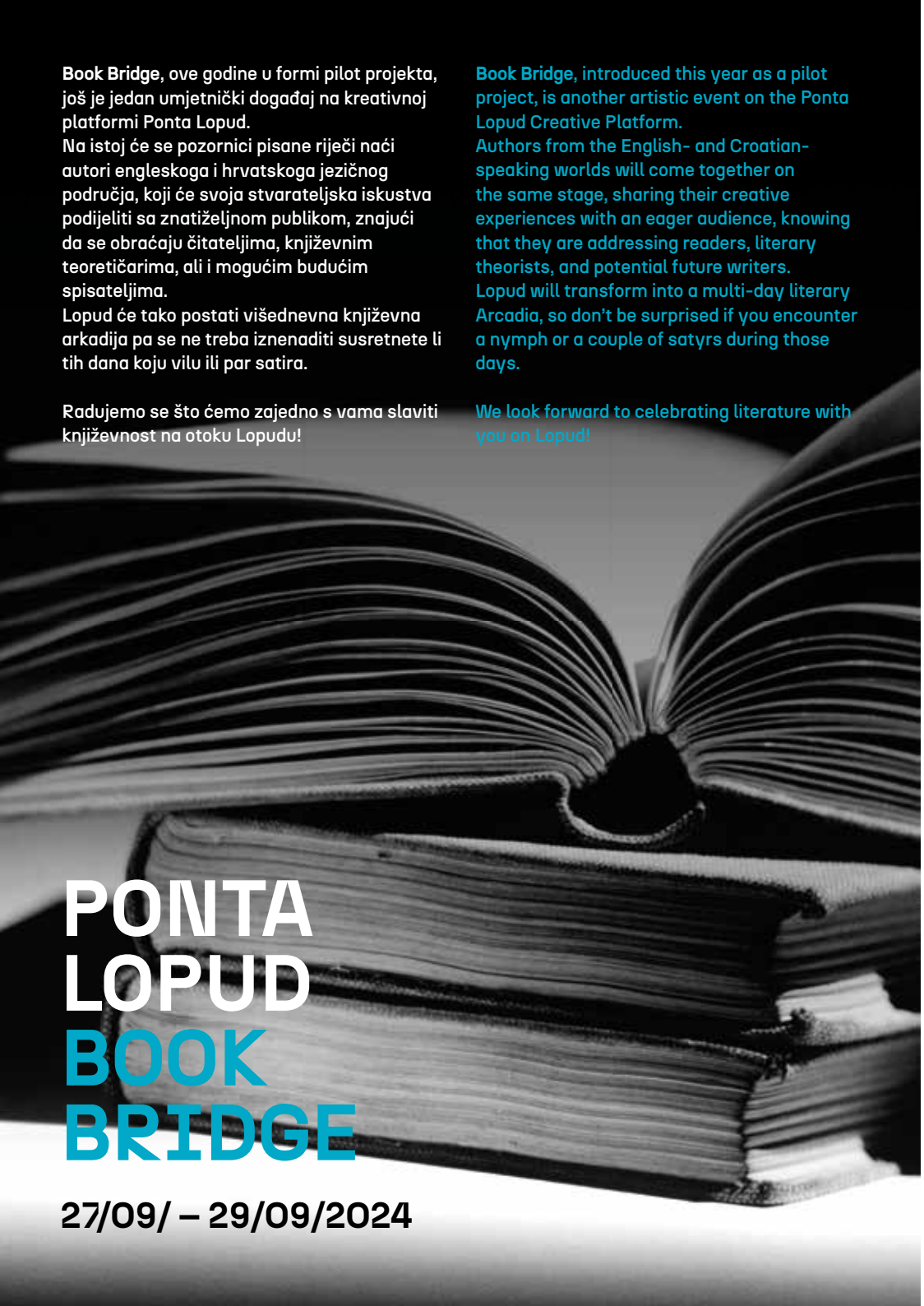

PONTA LOPUD BOOK BRIDGE

27/09/ – 29/09/2024

SPONZORI / SPONSORS

RMH LOPUD LAFODIA
LOPUD 1483
Mid Atlantic Arts
FACE CROATIA
YAMAHA
SAINTS HILLS
DUBROVNIK AIRPORT ZRAČNA LUKA DUBROVNIK
GLOBALSUCCESSADVISORS
IMAGINO
mandrač

UZ POTPORU / WITH THE SUPPORT OF

Dubrovačko-neretvanska županija
Grad Dubrovnik
Dubrovnik Riviera
Turistička zajednica grada Dubrovnika Dubrovnik Tourist Board
CROATIA Full of life

PARTNERI FESTIVALA / FESTIVAL PARTNERS

manjgura
Dubrovnik Luxury
Otok Lokrum
flomaster
Hortus Des
VSP VIDEO
Lopud
Rewind
BOWA
Obala
La Villa

PRIJATELJI FESTIVALA / FRIENDS OF THE FESTIVAL

Mira Šemić
Romana Čačija
Robert Medvedec
Lopud Guide Rosy
Villa Birimiša
Villa Tete Mare
Sanitat Dubrovnik

RMH Lopud Lafodia, Resort & Wellness is located in a stunning destination, the beautiful island of Lopud in Croatia. With its crystal-clear waters and lush green forests Lopud is the perfect place to relax and unwind. The resort is situated in a tranquil area of the island few steps from a lovely small pebbles beach where it is possible to sunbathe and enjoy romantic sunsets while ordering a refreshing drink.

Unique rooms and suites with sea view are available at the resort, all of which are designed to provide guests with the utmost comfort and relaxation. In some suites, the experience becomes even more iconic with amenities such as a private whirlpool, in-room gym or an authentic private cinema set for a much more immersive experience.

Additionally, the In-house Agency offers a variety of activities, from the romantic sailings to the historical visits which are the best way to discover the most authentic and exclusive corners of the Elaphiti Archipelago and its surrounding town such as Dubrovnik, Mostar or Montenegro.

The wellness path will provide a range of activities designed to help restore balance and wellbeing.
From yoga and meditation to massage, the route will provide a holistic approach to health and wellbeing. Taking part in this wellness experience can be a great way to restore energy and vitality.

Lafodia's restaurants and bars are the perfect place to enjoy a romantic dinner or a night out with friends.
The menu features a variety of local specialties, such as fresh seafood, grilled meats, and tasty pastas.

The bars are the perfect place to relax and enjoy a refreshing cocktail or glass of local wine. The bartenders are knowledgeable and friendly, and they are always happy to find the perfect drink for every taste.

RMH LOPUD LAFODIA
Obala Iva Kuljevana 51- 20222 Lopud Croatia
Tel. 00385. (0)20.450.300 - www.lafodiahotel.com

RMH LOPUD LAFODIA RESORT & WELLNESS | LUXURY & NATURE | ROSARIA MARAZZI HOTELS

DUBROVNIK
— *YOUR PIECE OF HEAVEN*

Where turquoise and terracotta meet in perfect harmony.
Framed by the Adriatic Sea the historic Old City of Dubrovnik
is one of the most iconic sights in the world.

Photo: Zoran Milutinović

www.tzdubrovnik.hr

Turistička zajednica grada Dubrovnika
Dubrovnik Tourist Board

CROATIA Full of life

Dubrovnik RIVIERA

"A PRICELESS VIEW ON MY PRECIOUS"

FEATURING ST.HEELS AND THE CITY *PRODUCED AND DIRECTED BY:* SAINTS HILLS

LIKE HEELS, MEN LONG FOR IT, AND WOMEN ADORE IT, AND LIKE ANY GOOD ROSÉ,
IT SHOULD BE DRUNK IN THE SUMMER WITH ALL KINDS OF DISTRACTIONS AND IN A BIG TEAM!

Dubrovnik

RIVIERA

DUBROVNIK AND NERETVA COUNTY
TOURIST BOARD

CROATIA
Full of life

www.visitdubrovnik.hr

Lopud 1483, Franciscan Monastery of Our Lady of the Cave, Island of Lopud
www.lopud1483.com info@lopud1483.com #lopud1483

LOPUD
›1483‹

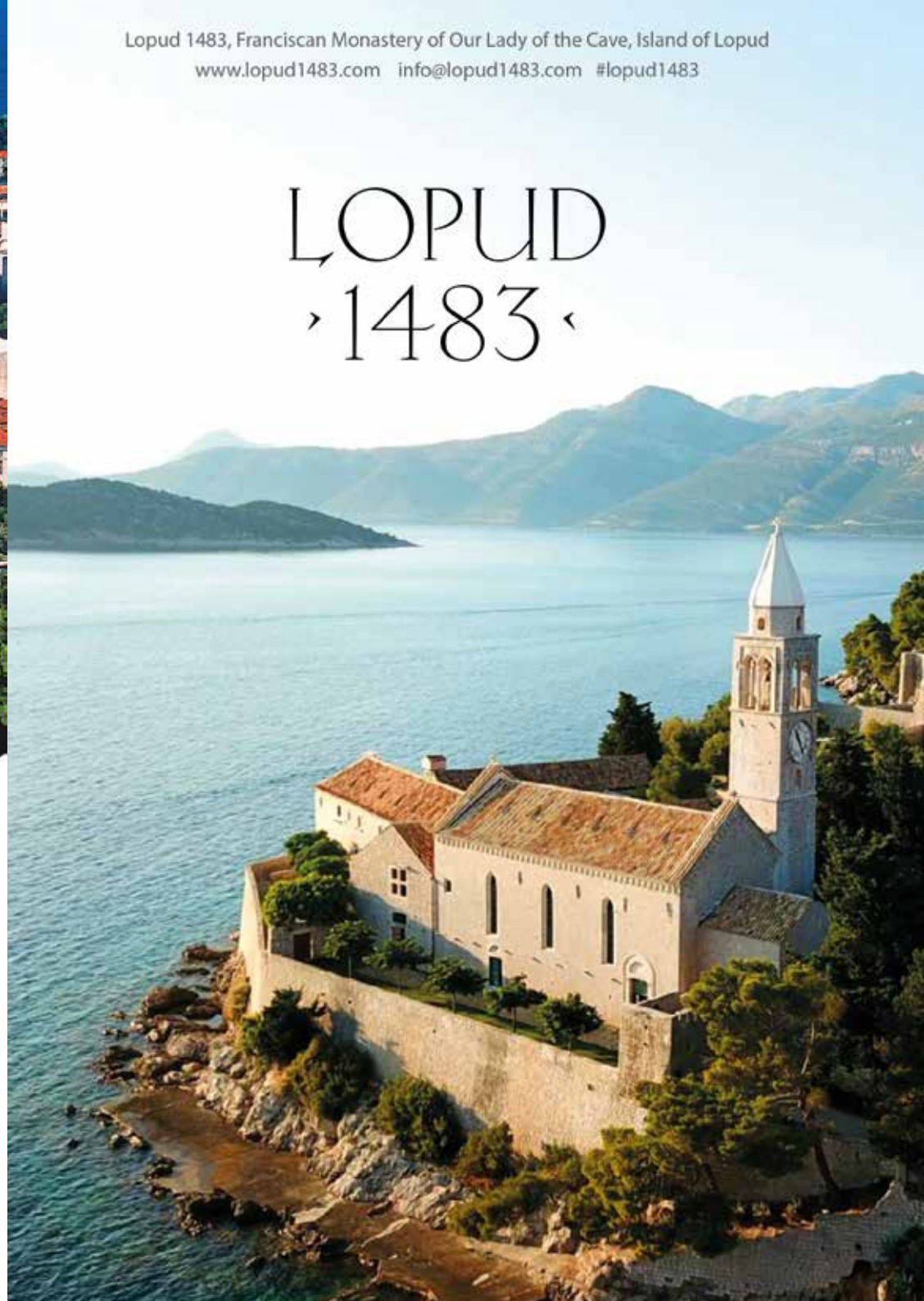

ZRAČNA LUKA
RUĐER BOŠKOVIĆ
AIRPORT

T +385 20 773 100
E headoffice@airport-dubrovnik.hr
www.airport-dubrovnik.hr

Rewind
Dubrovnik Private Boat Tours

Blue Cave & Green caves
Sunsets Cruise
Elaphiti Islands
Transfers

+385 99211 4126

Scan Me!

Smještena u udaljenoj, slikovitoj uvali Vrbova na otoku Šipanu u blizini Dubrovnika, BOWA postiže upravo ono što joj ime i govori, pružajući vam najbolje od onoga što postoji u blizini (Best Of What's Around).
Čim zakoračite u našu uvalu, ostavite svoje telefone i sve brige iza sebe. Opustite se u sadašnjem trenutku, okruženi drvećem rogača, smokve i masline, mirisom soli u zraku i Jadranskim morem. Ovo je trenutak o kojem ste oduvijek sanjali.

Located in an isolated idyllic bay Vrbova on the island of Šipan near Dubrovnik, BOWA does exactly what its name claims, offering the Best Of What's Around. When you put your foot in our bay, we want you to leave your phones and worries at the entrance. Feel the present moment as you are hugged by the carob, fig and olive trees, smeared with salt in the air and kissed by the Adriatic Sea. This is the nurturing moment you have been dreaming of.

Kako doći do BOWE? / How to reach BOWA?
Dok rezervirate svoju kabanu ili stol, istovremeno možete rezervirati i uslugu privatnog luksuznog prijevoza: Povratna vožnja jahtom crne boje s potpisom BOWA odvest će vas iz stare dubrovačke luke ili glavne luke Gruž i natrag.

Book a private luxurious transfer service with BOWA directly while booking a cabana or table reservation: a return scheduled drive with a black transfer yacht signed BOWA from the Old Port Dubrovnik or main marine of Dubrovnik Gruž.

Kako izvršiti rezervaciju? / How to make a booking?
www.bowa-dubrovnik.com/reservation

Kontakt / Contact
+385916366111 or 112
reservations@bowa-dubrovnik.com

IMPRESSUM

Organizatori Festivala / Festival Organizers:
Dubrovnik Partner d.o.o. & Udruga Aklapela

Suosnivačice / Co-founders:
Tilda Grossel Bogdanović and Thana Alexa

Umjetnička ravnateljica festivala / Artistic Director:
Thana Alexa

Voditeljica ureda, marketing i promocija / Office Manger, Marketing and Promotion:
Sibila Grčić

Koordinatorica programa / Program Coordinator:
Lina Michl

Protokol / Protocol:
Krešimir Macan

Ured za odnose s javnošću i medije / PR and Media Relations Office:
manjgura.hr

Voditelj odnosa s javnošću i medije / PR and Media Coordinator:
Marko Bičić, manjgura.hr

Voditeljica društvenih mreža / Social Media Coordinator:
Ines Nanić

Smještaj i transferi / Accommodation and Transfers:
Ana Mršić

Koordinator popratnih događanja / Ponta Lopud Events Coordinator:
Marin Nanić

Tehnički direktor / Technical Director:
Mario Mikolčević

Ton majstor / Sound Engineer:
Marijo Šuica

Tehnička podrška / Technical Support:
Subrenum d.o.o.

Fotografi / Photographers:
Veronica Arevalo , Robert Medvedec

Video produkcija / Video Production:
VSP video, Marin Frka

Urednice / Editors:
Thana Alexa, Maris Šteta

Prijevod i lektura / Translation and Proofreading:
Romana Čačija

Tisak / Print:
Alfa 2

Za izdavača / Acting Publisher:
Sibila Grčić